



SERENITY IN FORM. SIMPLICITY IN DESIGN

Closets



Harmoni Closet Program

Serinity in Form. Simplicity in Design.

- Make Use of Harmoni Styling Options in Closets!
 - Doors
 - Materials / Woods (all except Special Veneers and Acrylics)
 - Finishes
- Utilize Trending European Hardware and Accessories
- Easy Order Configuration by Building Finished Interior Charge into Box LIST
- Box Price Consideration for Thermolams and HPL Selections (that Don't Require Finishing)
- Assembled Boxes instead of Difficult Part Assembly / Install
- Seamless Integrated "Look" for Side-by-Side Cabinets and Panels

Ordering a Prima or Sistema Closet is similar to any Harmoni order, but there are some special steps to configure your order correctly.

Step 1 - Select your Closet Construction

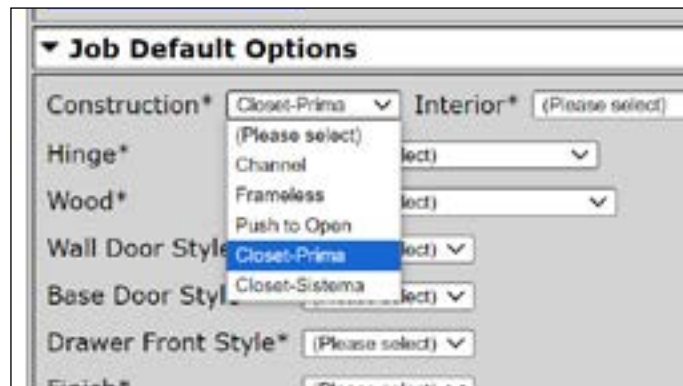

Step 2 - Select your Closet Interior

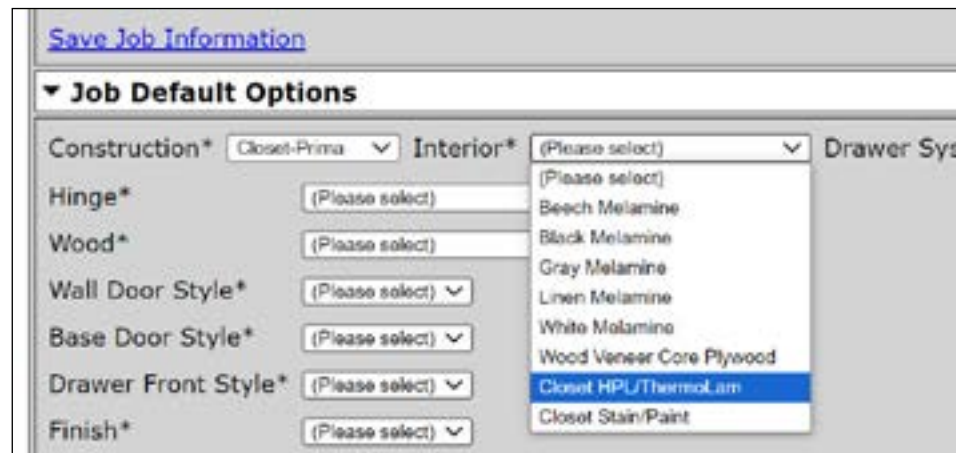

Step 3 - Select your Drawer System

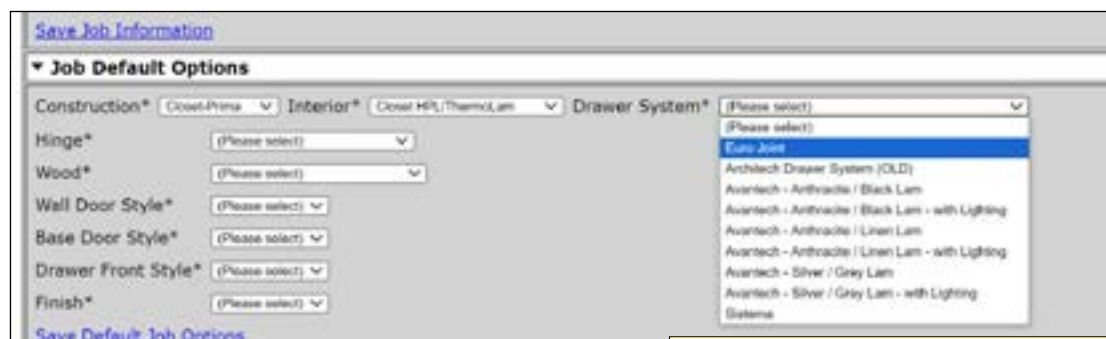

If you select the SISTEMA line of cabinets, you must select the "Sistema" drawer system

Step 5 - Select your Door/Hinge (if appropriate), Wood and Finish

[Save Job Information](#)

▼ Job Default Options

Construction* Interior* Drawer System*

Hinge*

Wood*

Wall Door Style*

Base Door Style*

Drawer Front Style*

Finish*

IMPORTANT NOTE

Cabinet Interior MUST AGREE with Door Wood Selection! If you change door material, the correct Cabinet Interior MUST be selected. If your order is submitted with incompatible options, your order will be returned to you for correction.

[Save Job Information](#)

▼ Job Default Options

Construction* Interior* Drawer System*

Hinge*

Wood*

Wall Door Style*

Base Door Style*

Drawer Front Style*

Finish*

Incompatible Options

Hanging Garments - Typical Sizes		
Item	Hanging Width	Hanging Length (including hanger)
Skirts	1-2"	30-44"
Dresses	1-2"	44-66"
Blouses	½ - 1"	28-36"
Her Suits/Jackets	2-4"	30-42"
His Suits/Jackets	2-4"	38-44"
His Shirts	1-3"	38-40"
Adult Coats	4-7"	44-66"
Outerwear Jackets	4-7"	40-48"
Pants - hanging long	1-2"	41-52"
Pants - hanging folded	1-2"	28-32"
Robes	2-4"	44-66"
Formal Dresses	3-8"	70-78"

Folded Garments - Typical Sizes		
Item	Width	Depth
Sweaters/Jeans	10-14"	14-16"
T-Shirts	10-12"	12-14"
Towels/Linens	14-16"	14-16"
Blankets	18-24"	14-18"
Her Shoes (pair)	8"	9-11"
His Shoes (pair)	10"	10-14"

Valet Rod - Recommended Mounting Heights	
Item	Height from Floor
Adult Height	70"
Child Height	60"

Tipped Height

C-7

Make yourself aware of the increased height of Closet Cabinets when they are being installed, and make sure there is proper clearance on the Job Site to maneuver.

Use this chart as a guide when ordering tall cabinetry with attached leveler feet.

Cabinet Depth A	Cabinet Depth B	Tipped Height C
12	84	84 ⁵ / ₈
15	84	85
18	84	85 ¹ / ₂
21	84	86 ¹ / ₈
24	84	86 ⁷ / ₈
12	90	90 ¹ / ₂
15	90	90 ⁷ / ₈
18	90	91 ³ / ₈
21	90	92
24	90	92 ⁵ / ₈
12	93	93 ¹ / ₂
15	93	93 ⁷ / ₈
18	93	94 ³ / ₈
21	93	94 ⁷ / ₈
24	93	95 ⁵ / ₈
12	96	96 ¹ / ₂
15	96	96 ⁷ / ₈
18	96	97 ³ / ₈
21	96	97 ⁷ / ₈
24	96	98 ¹ / ₂

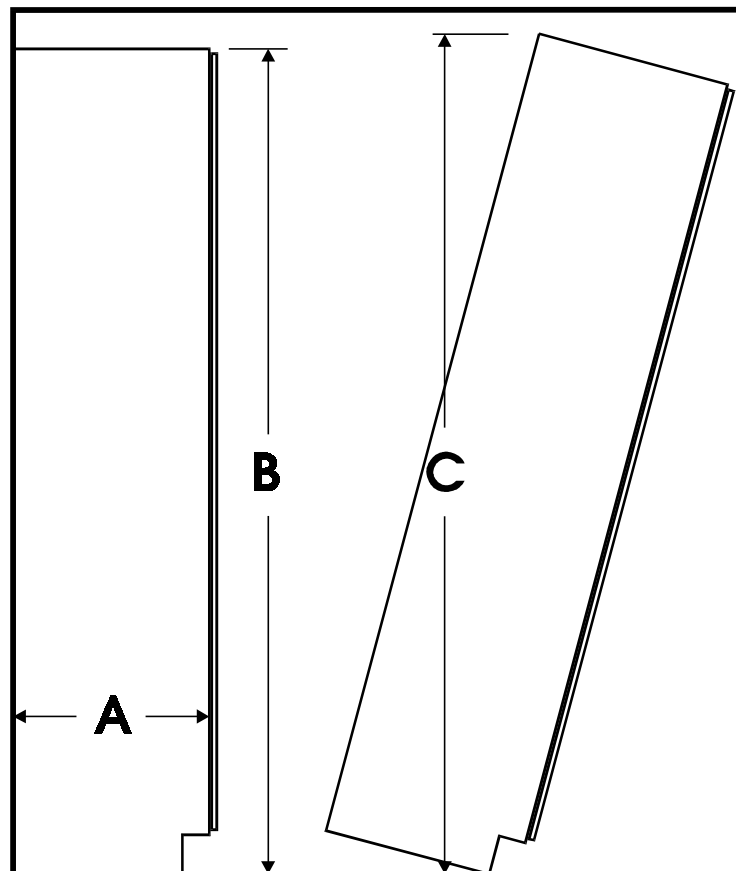

Tipped height is computed figuring in a 2" toe depth.

PRIMA

Closet Cabinets

PRIMA closet cabinets use standard Harmoni door and drawer fronts, and are pre-configured with quality interior wood accessories.

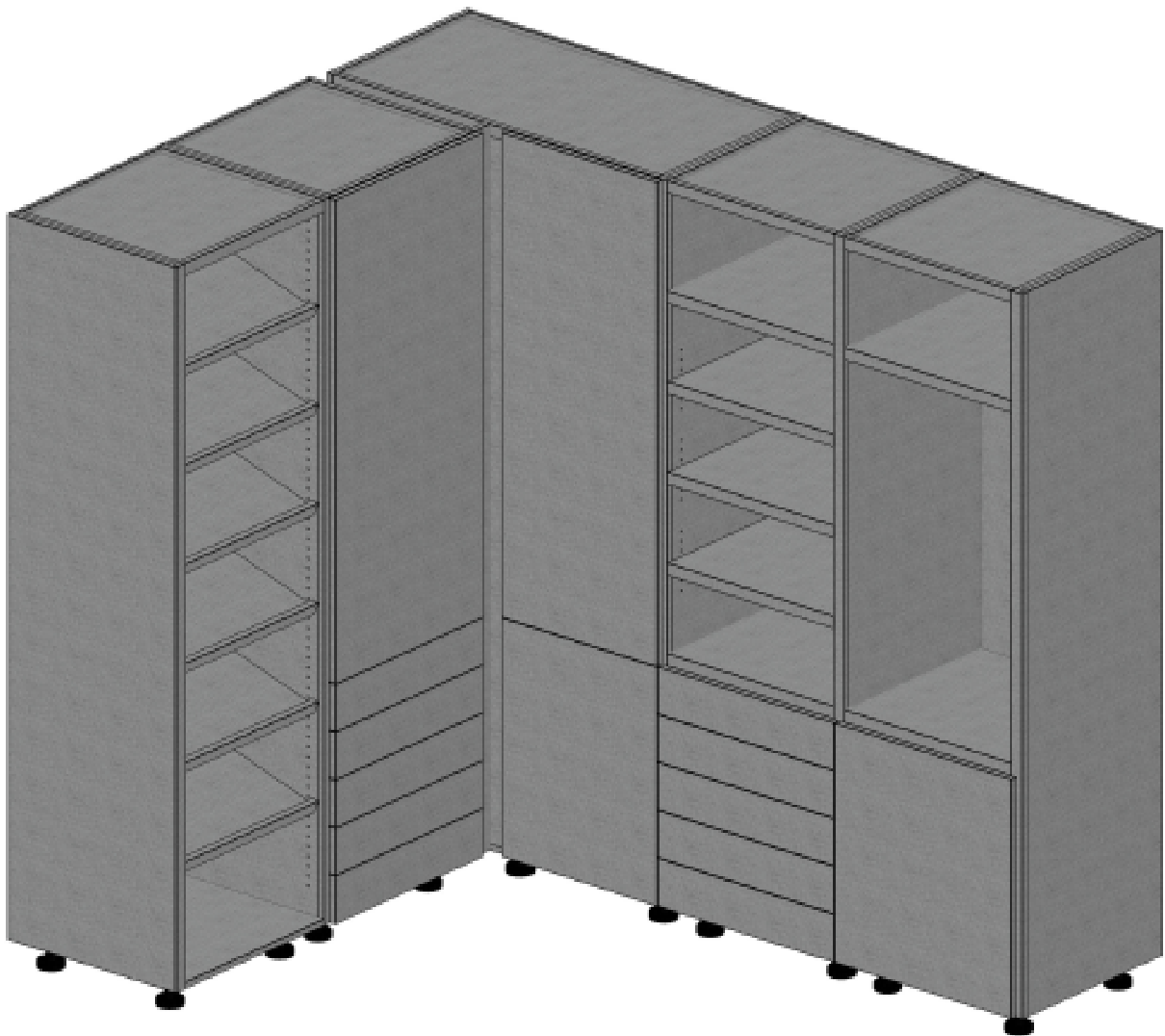

PRIMA cabinets can be adjusted in width, height and depth.

Standard door and drawer front heights are the same as in a Harmoni kitchen.

There are no finished ends on closets. Cabinets should terminate at a wall, or be covered by a tall end panel.

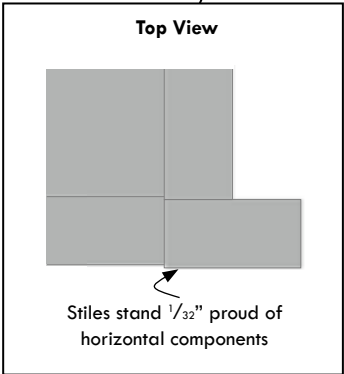
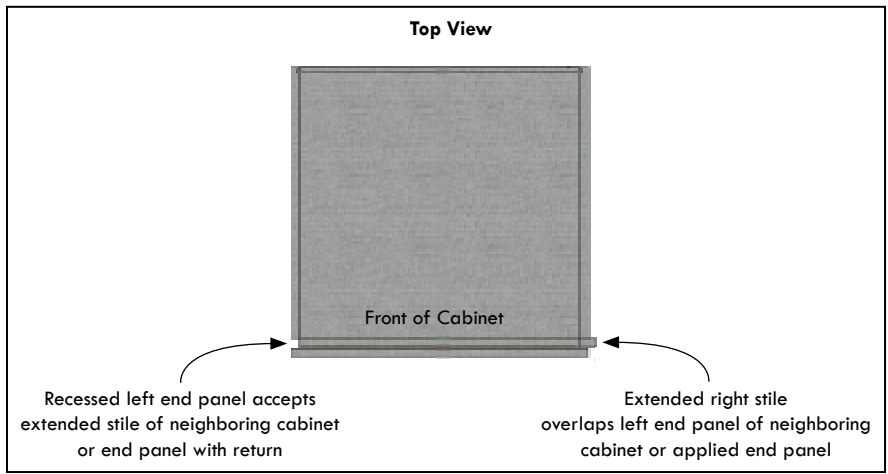
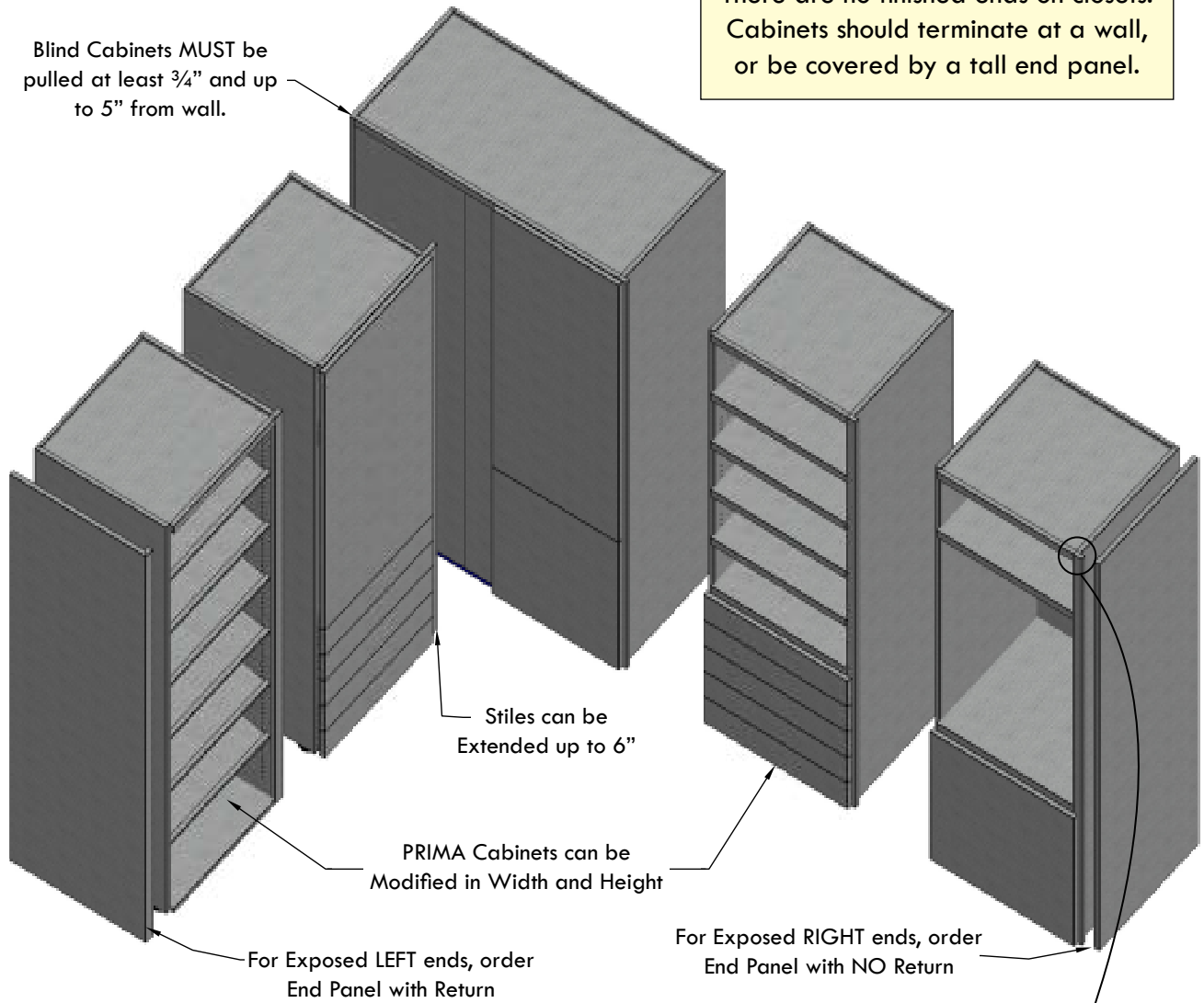

CABINET DEPTH: Outside / Inside :: 24" / 23 7/16"
Cabinet Depth does not include door/drawer front thickness & bumper.

CABINET WIDTH: Specified Width is Inside Opening Dimension

END PANELS: LEFT - 3/4" thick material recessed 3/4" from box face.
RIGHT - 3/4" thick material with 1 1/2" attached stile at face of box. End panels are screwed together into top and bottom deck.

TOP: 3/4" thick material with 1 1/2" face set 1/32" back from end panels. Screwed together with end panels.

DECK: 3/4" thick material 1/32" back from end panels. Screwed together with end panels.

BACKS: 1/2" thick material. Backs are dadoed into end panels and deck and are secured with glue and metal fasteners.

INTERIOR SHELVES: Full depth fixed 3/4" thick material with 1 1/2" face set back 1/32" from end panels.

INTERIORS: Interiors are finished and match selected wood and finish exterior.

DRAWER BOXES: Standard Harmoni 5/8" thick solid hardwood drawer material or Avantech metal drawer.

DRAWER GUIDES: Full access, self-closing, soft-close undermount with lifetime guarantee.

TOE KICKS: Cabinets are built without toe. Adjustable leveler feet provided.

HINGES: Fully-concealed, 110°, 6-way adjustable. All hinges are lifetime guaranteed.

LIGHTING: Ordered as a Modification per cabinet. Modification enables top to bottom LED lighting including Closet Rod(s) (if included). Lighting for drawer boxes and roll-outs must be ordered separately.

STAINS & FINISHES: All stains are carefully applied by hand. All wood exterior and interior surfaces are finished with 1 coat of catalyzed sealer and 2 top coats of catalyzed varnish.

BOX MATERIAL: Thermolam – Particle Board / HPL – Laminate on MDF / Paint – Super Refined MDF / Stained Veneer – Veneer on Super Refined MDF

Typical 24" Wide Open Cabinet
Plan View
(no doors)

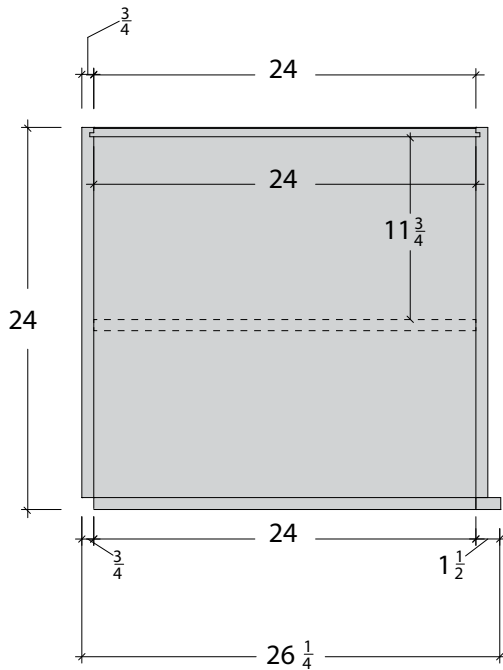

- Cabinet width is always stated as an INTERNAL dimension
- Cabinet Depth is always stated as the overall Depth WITHOUT doors
- If ordered, Closet Rods are installed 11 3/4" from the cabinet back, whether the cabinet is 18" or 24" deep.

Two 24" Wide Open Cabinets
Plan View
Showing typical installation

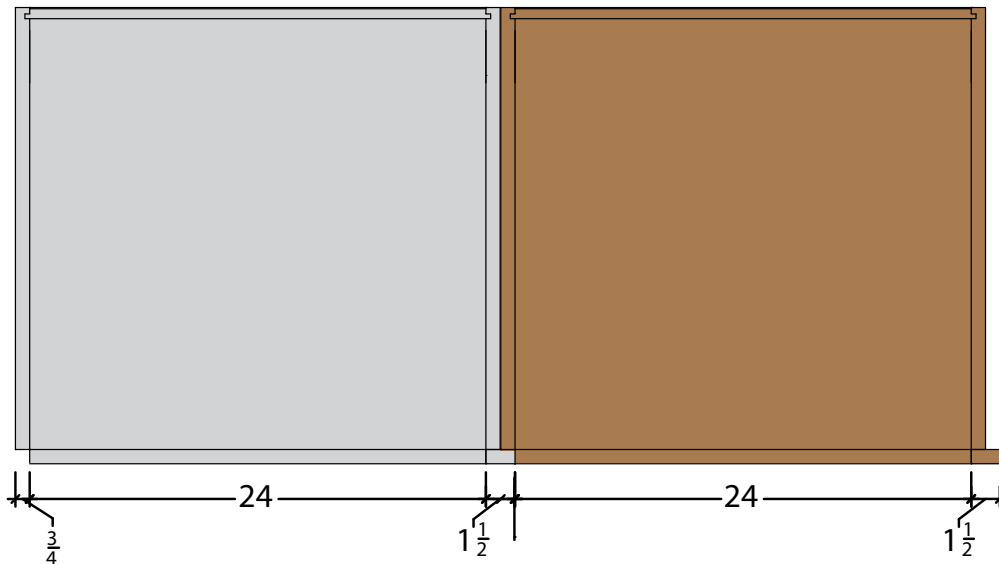

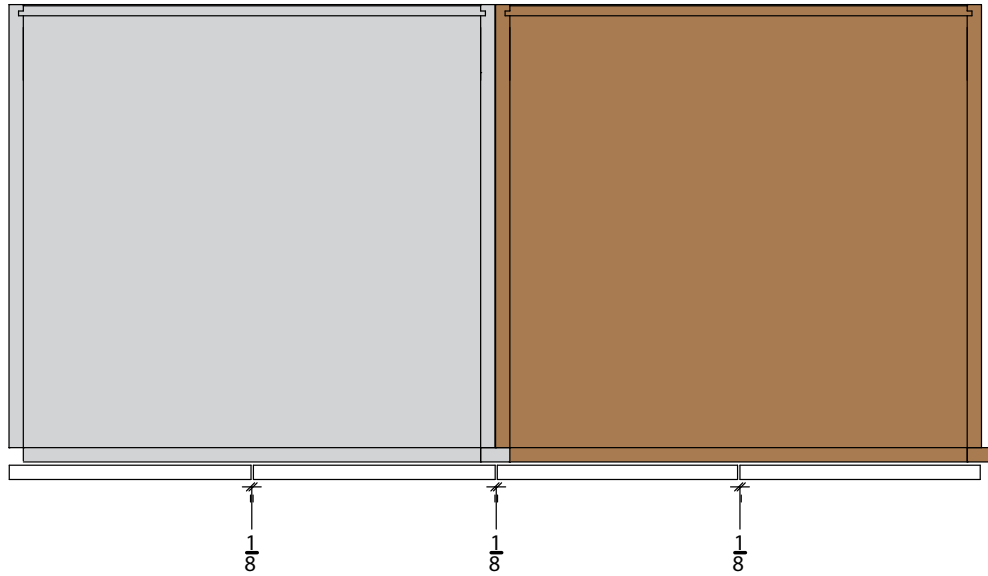

Standard Door Reveals between cabinets is $\frac{1}{8}$ "

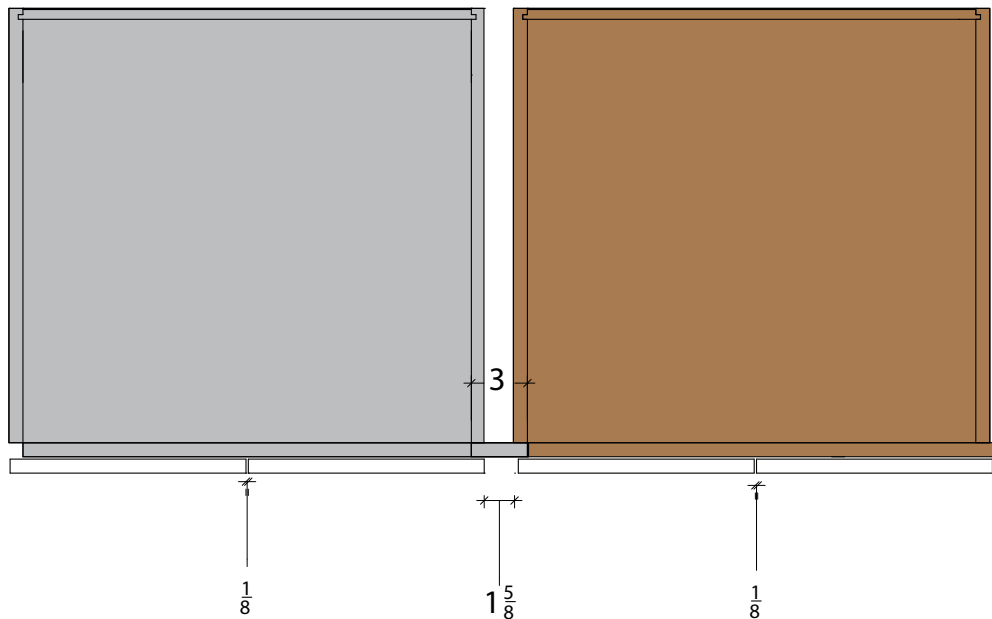

If stile width is increased, Door Reveal between cabinets increases by the dimension of the increased stile.

Dimensioned Cabinet Elevations - 84" Tall

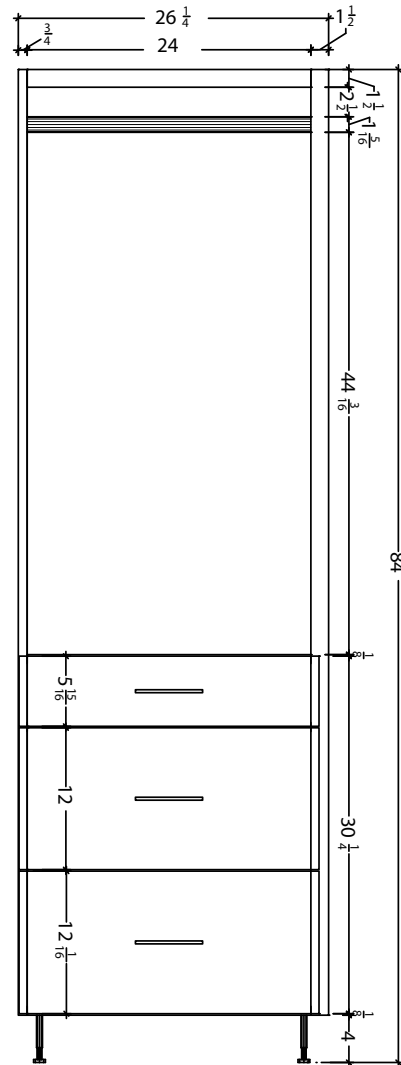
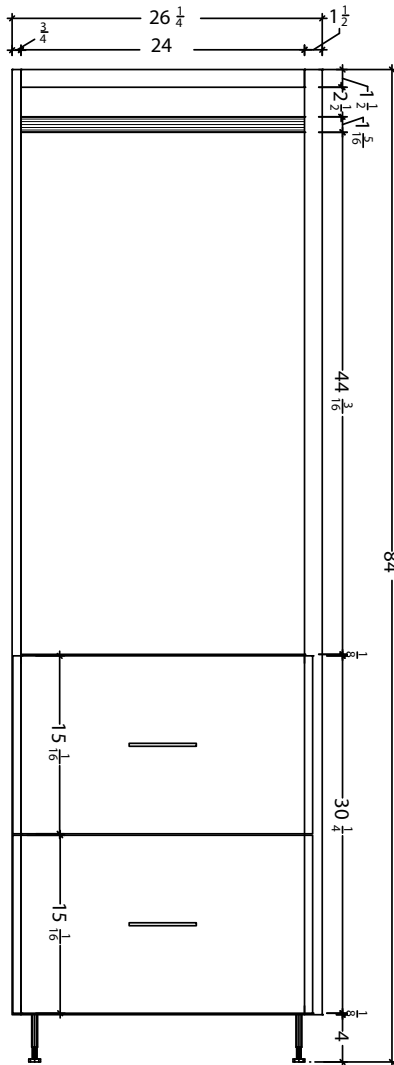

Reducing cabinet height reduces TOP opening
 Drawer Heights do not change

Hanging Rod is 79 3/8" above finished floor

Dimensioned Cabinet Elevations - 84" Tall

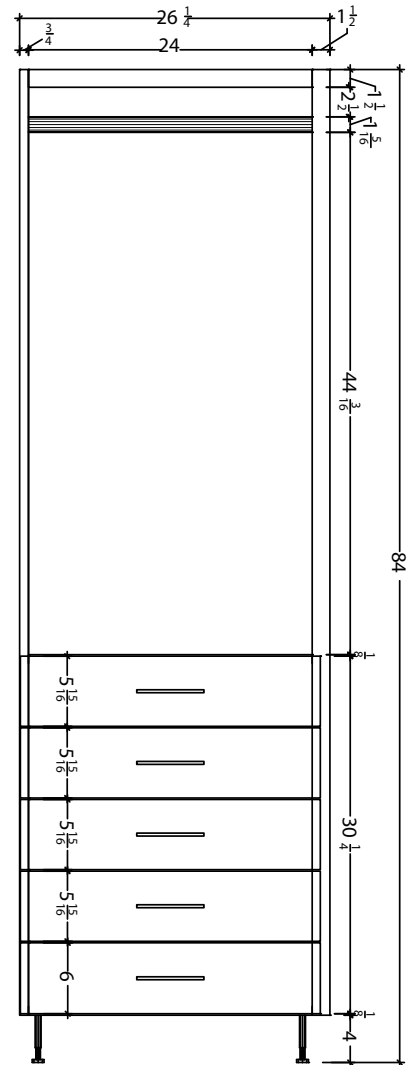
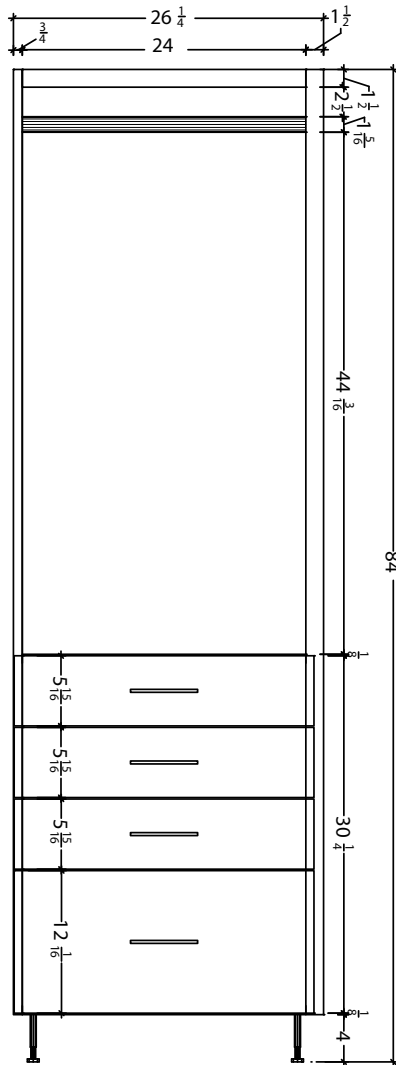

Reducing cabinet height reduces TOP opening
Drawer Heights do not change

Hanging Rod is 79 3/8" above finished floor

Dimensioned Cabinet Elevations - 84" Tall

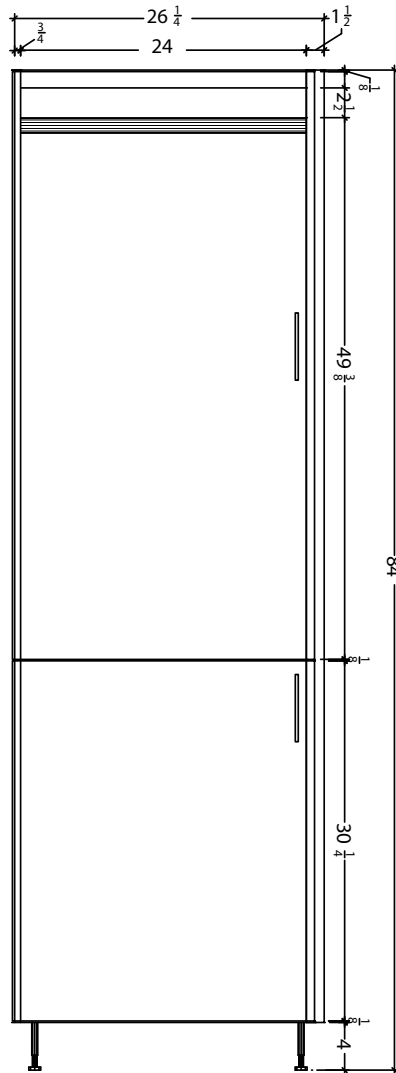

Hanging Rod is 79 3/8" above finished floor

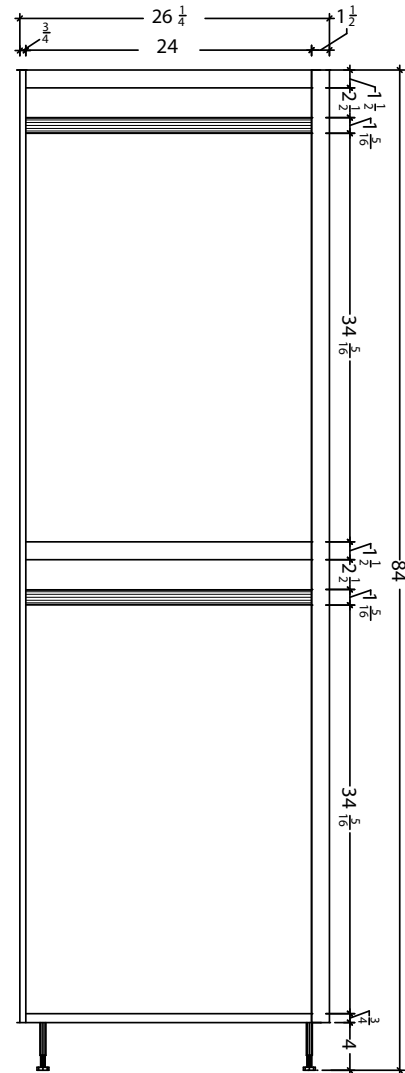

Hanging Rods are 39 3/4" and 79 3/8" above finished floor. Reducing height reduces BOTH cabinet openings.

C-18

PRIMA Specifications / Construction - 84" H

Dimensioned Cabinet Elevations - 84" Tall

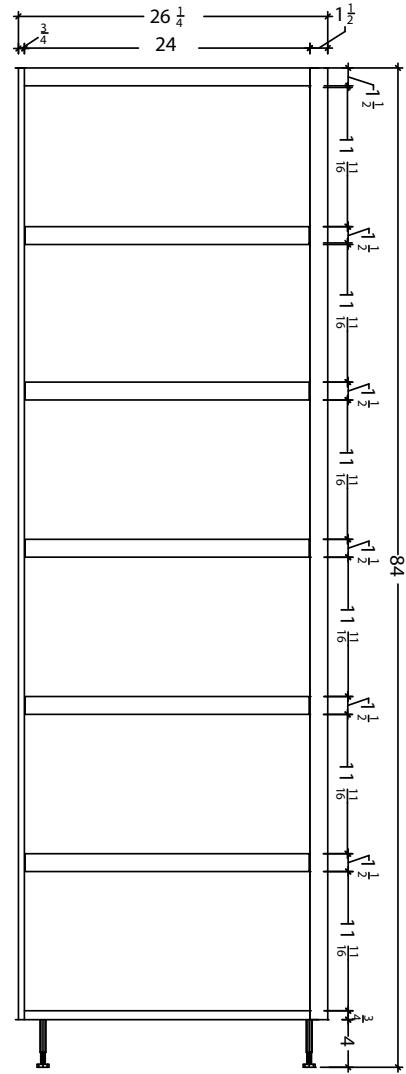
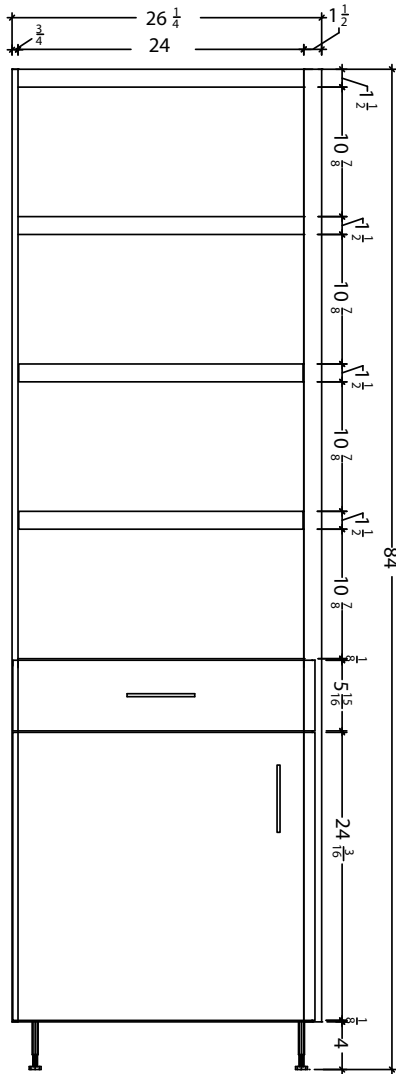

Reducing cabinet height
reduces TOP opening
Door/Drawer Heights
do not change

Dimensioned Cabinet Elevations - 84" Tall

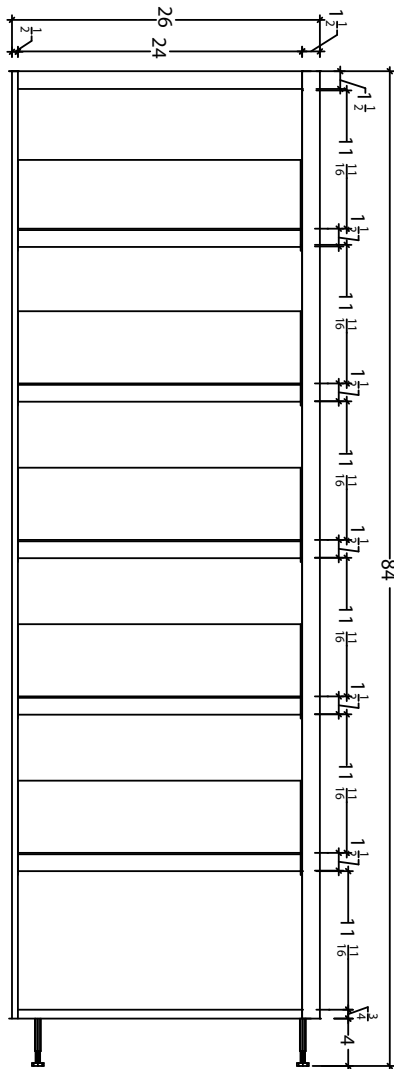

C-20

PRIMA Specifications / Construction - 96" H

Dimensioned Cabinet Elevations - 96" Tall

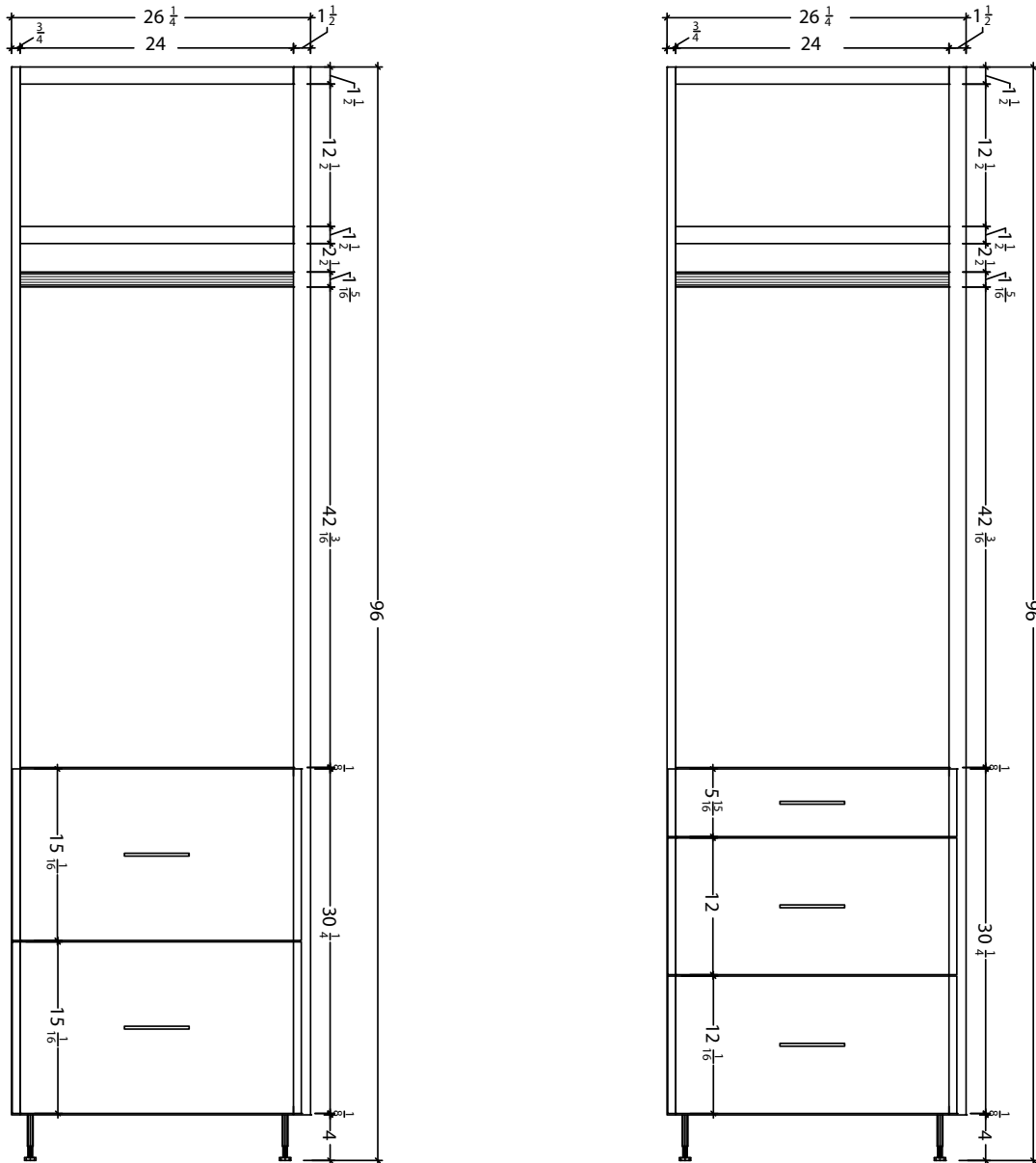

Reducing cabinet height reduces
TOP opening (minimum height = 91")

Hanging Rod is 77 3/8" above finished floor

Dimensioned Cabinet Elevations - 96" Tall

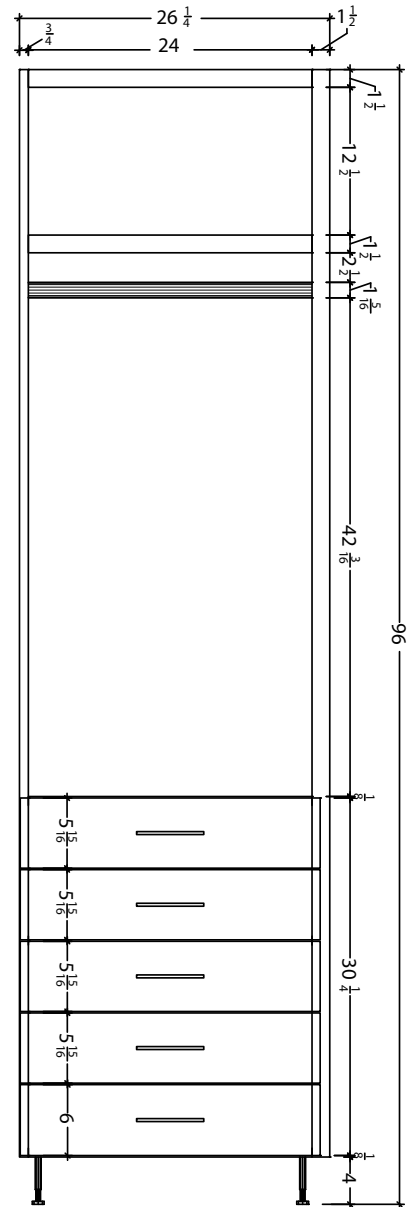
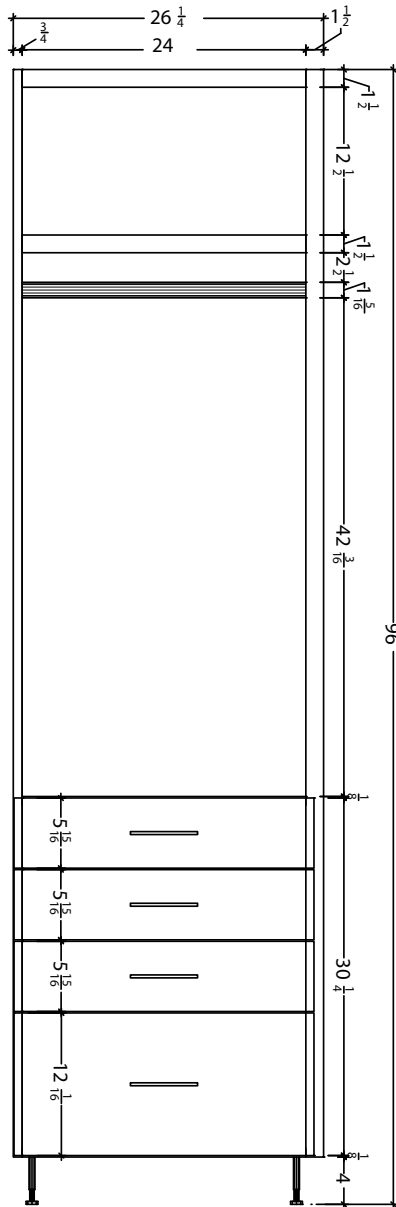

Reducing cabinet height reduces TOP opening (minimum height = 91")

Hanging Rod is 77 3/8" above finished floor

Dimensioned Cabinet Elevations - 96" Tall

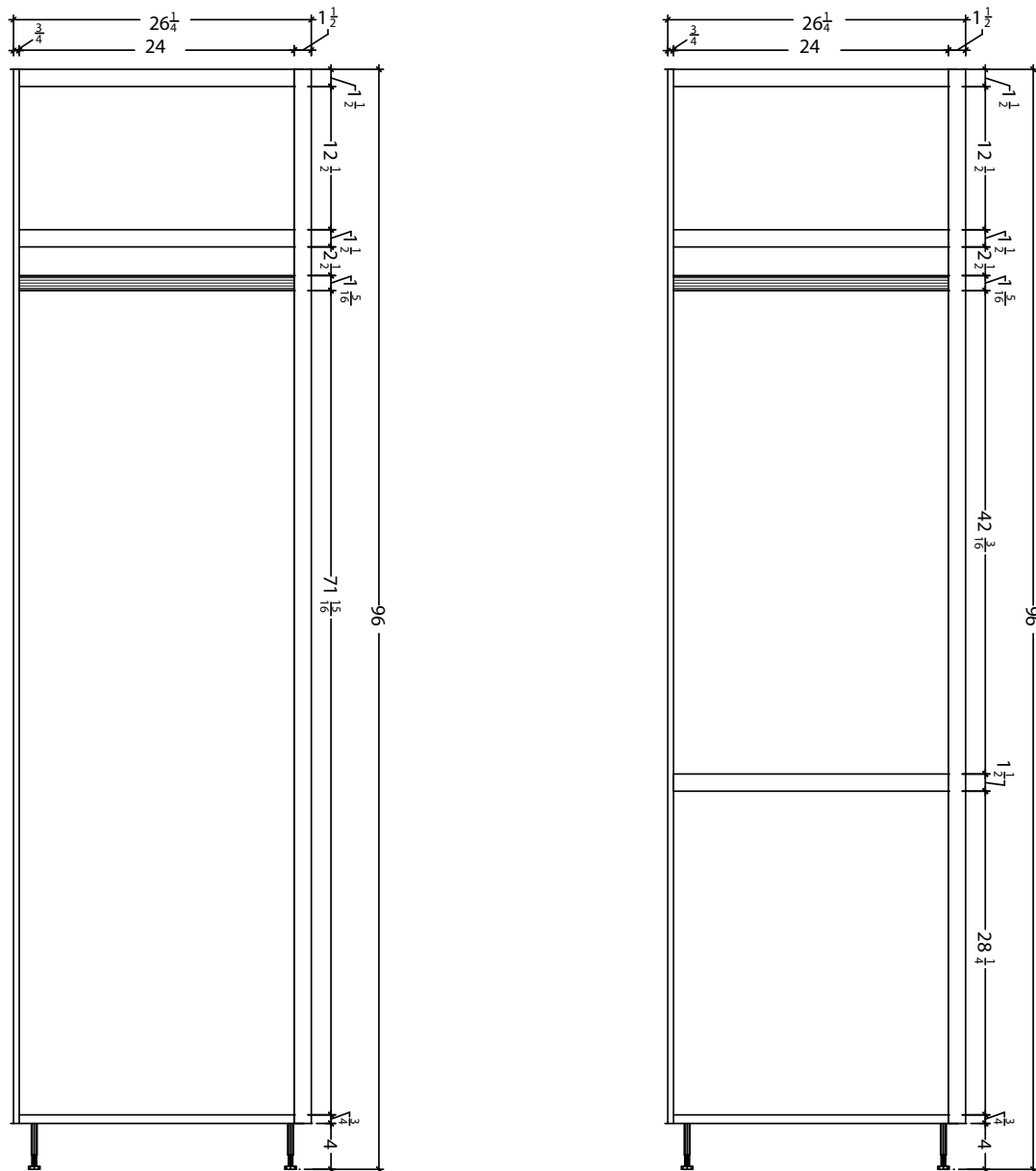

Reducing cabinet height reduces
TOP opening (minimum height = 91")

Hanging Rod is 77 3/8" above finished floor

Dimensioned Cabinet Elevations - 96" Tall

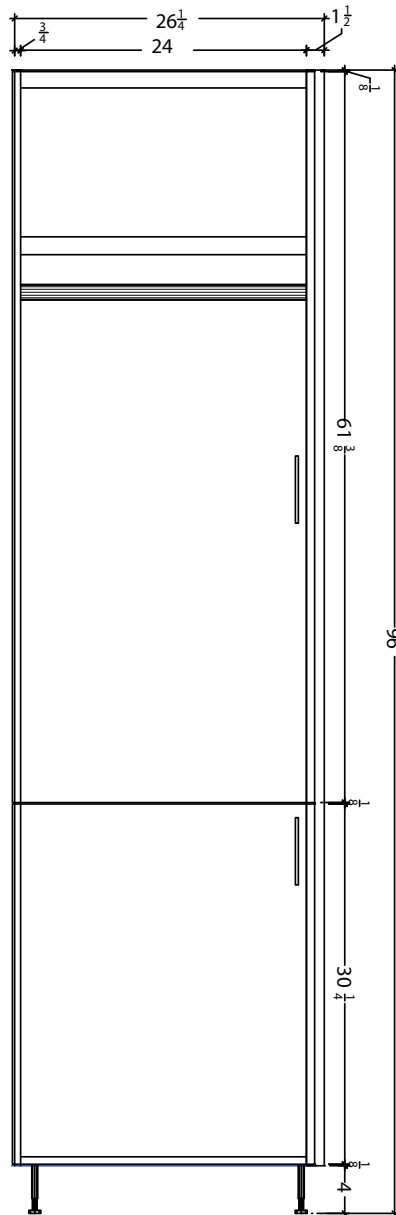

Reducing cabinet height
reduces TOP opening
(minimum height = 91")

Hanging Rod is 77³/₈" above finished floor

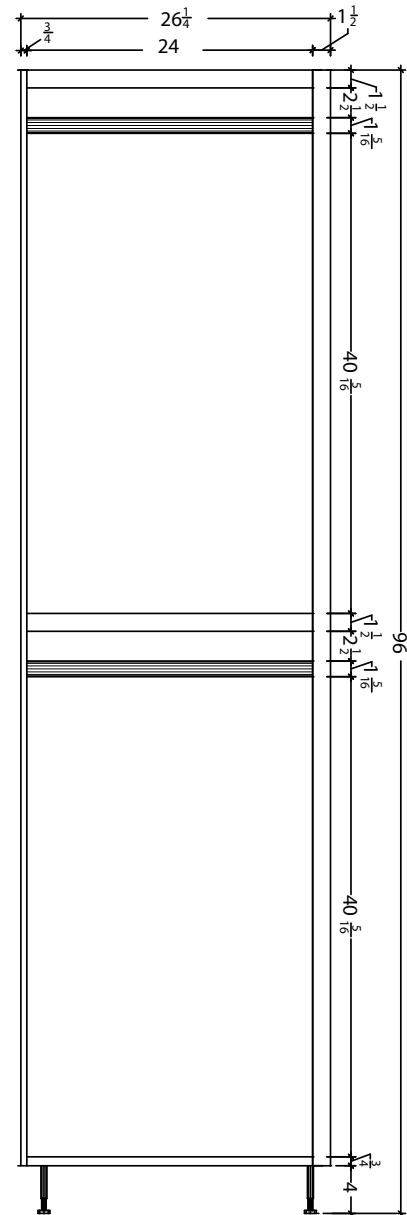

Hanging Rods are 41" and 86⁵/₈"
above finished floor.
Reducing height reduces BOTH
cabinet openings.

C-24

PRIMA Specifications / Construction - 96" H

Dimensioned Cabinet Elevations - 96" Tall

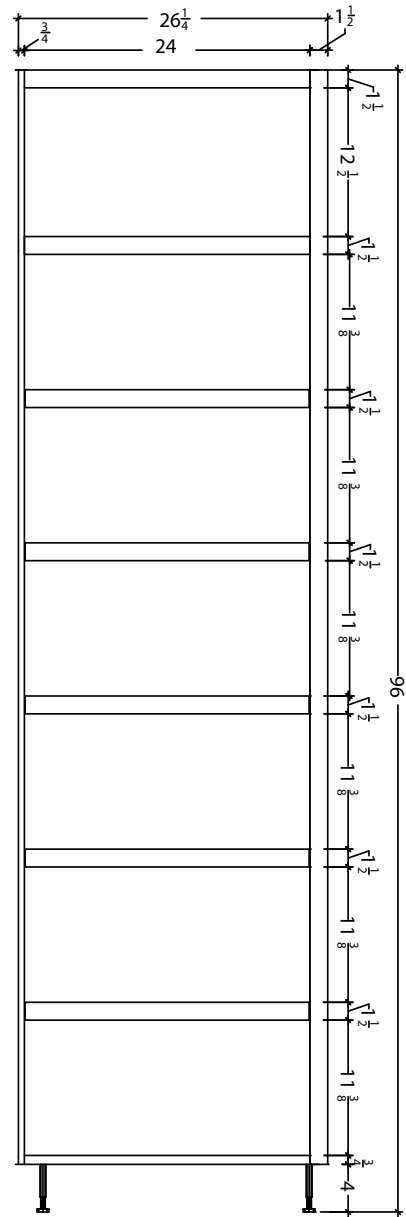
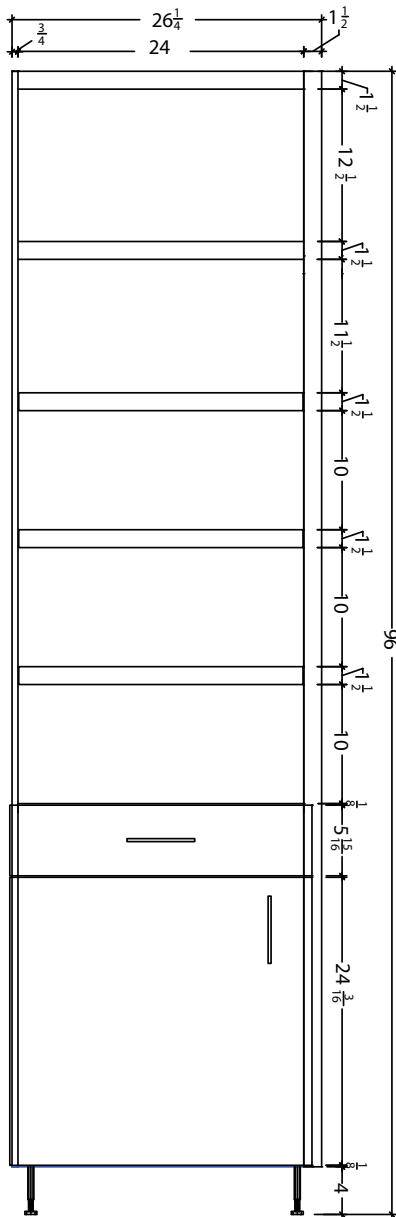

Dimensioned Cabinet Elevations - 96" Tall

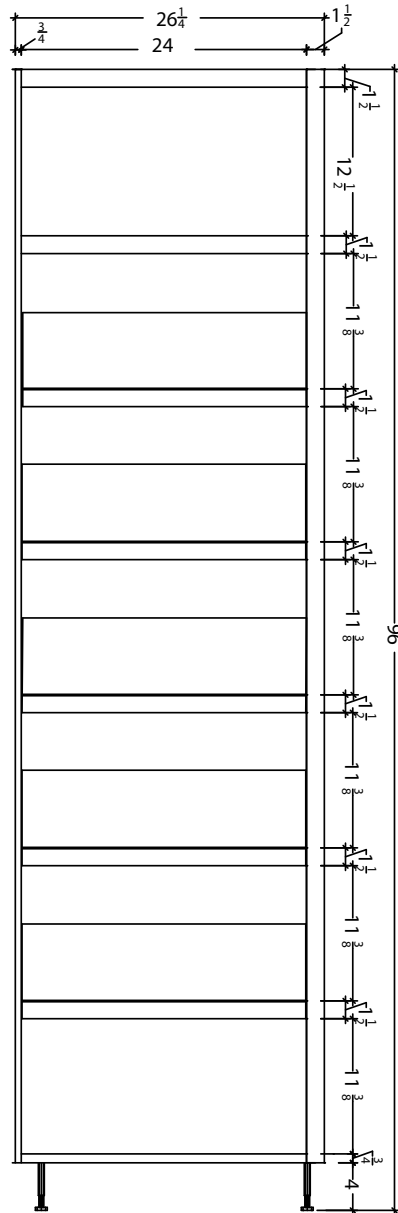

C-26

PRIMA Closet Cabinets

Closet - Door Above / Door Below - hinge left or right

one 1 1/2" fixed shelf at top + adjustable 1 1/2" shelves

bottom empty

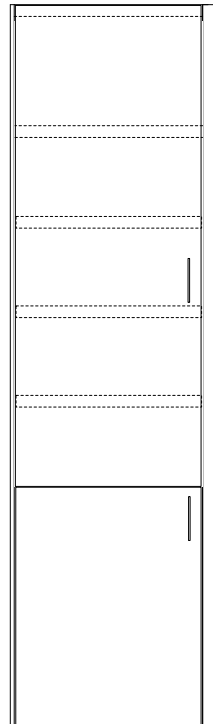

18" deep

24" deep

	Code	W	B	D	Cu
84" tall	PCS1884-18L	2	1	0	16
	PCS1884-18R	2	1	0	16
	PCS2184-18L	2	1	0	18
	PCS2184-18R	2	1	0	18

	Code	W	B	D	Cu
84" tall	PCS1884-24L	2	1	0	21
	PCS1884-24R	2	1	0	21
	PCS2184-24L	2	1	0	25
	PCS2184-24R	2	1	0	25

96" tall	PCS1896-18L	2	1	0	18
	PCS1896-18R	2	1	0	18
	PCS2196-18L	2	1	0	21
	PCS2196-18R	2	1	0	21

96" tall	PCS1896-24L	2	1	0	24
	PCS1896-24R	2	1	0	24
	PCS2196-24L	2	1	0	28
	PCS2196-24R	2	1	0	28

Allowed DIM Reductions

Width	<input checked="" type="checkbox"/>	Height	<input checked="" type="checkbox"/>	Depth	<input checked="" type="checkbox"/>
-------	-------------------------------------	--------	-------------------------------------	-------	-------------------------------------

minimum 84" tall

Modifications

Open for Glass	<input checked="" type="checkbox"/>	Drawer	<input type="checkbox"/>	Configure	<input checked="" type="checkbox"/>
Delete	<input checked="" type="checkbox"/>	Extend	<input checked="" type="checkbox"/>		

Specified Width is Inside Opening Dimension

Closet - Doors Above / Doors Below

one 1 1/2" fixed shelf at top + adjustable 1 1/2" shelves

bottom empty

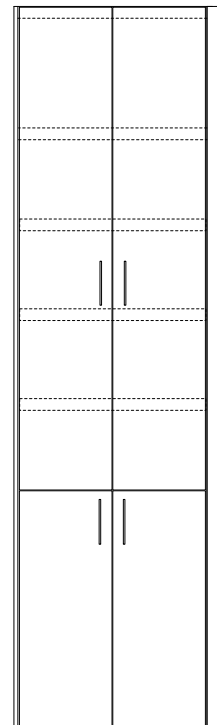

18" deep

24" deep

	Code	W	B	D	Cu
84" tall	PCS2484-18	4	2	0	21
	PCS3084-18	4	2	0	26
	PCS3684-18	4	2	0	32
	PCS4284-18	4	2	0	37
	PCS4884-18	4	2	0	42

	Code	W	B	D	Cu
84" tall	PCS2484-24	4	2	0	28
	PCS3084-24	4	2	0	35
	PCS3684-24	4	2	0	42
	PCS4284-24	4	2	0	49
	PCS4884-24	4	2	0	56

96" tall	PCS2496-18	4	2	0	24
	PCS3096-18	4	2	0	30
	PCS3696-18	4	2	0	36
	PCS4296-18	4	2	0	42
	PCS4896-18	4	2	0	48

96" tall	PCS2496-24	4	2	0	32
	PCS3096-24	4	2	0	40
	PCS3696-24	4	2	0	48
	PCS4296-24	4	2	0	56
	PCS4896-24	4	2	0	64

Allowed DIM Reductions

Width	<input checked="" type="checkbox"/>	Height	<input checked="" type="checkbox"/>	Depth	<input checked="" type="checkbox"/>
-------	-------------------------------------	--------	-------------------------------------	-------	-------------------------------------

minimum 84" tall

Modifications

Open for Glass	<input checked="" type="checkbox"/>	Drawer	<input type="checkbox"/>	Configure	<input checked="" type="checkbox"/>
Delete	<input checked="" type="checkbox"/>	Extend	<input checked="" type="checkbox"/>		

PRIMA Closet Cabinets

C-27

Closet - Door Above / Hamper Door Below - hinge left or right

one 1 1/2" fixed shelf at top + adjustable 1 1/2" shelves

Includes tilt-out Hamper

		18" deep				24" deep					
		Code	W	B	D	Cu	Code	W	B	D	Cu
84" tall		PCSHD1884-18L	2	1	0	16	PCSHD1884-24L	2	1	0	21
		PCSHD1884-18R	2	1	0	16	PCSHD1884-24R	2	1	0	21
		PCSHD2184-18L	2	1	0	18	PCSHD2184-24L	2	1	0	25
		PCSHD2184-18R	2	1	0	18	PCSHD2184-24R	2	1	0	25
96" tall		PCSHD1896-18L	2	1	0	18	PCSHD1896-24L	2	1	0	24
		PCSHD1896-18R	2	1	0	18	PCSHD1896-24R	2	1	0	24
		PCSHD2196-18L	2	1	0	21	PCSHD2196-24L	2	1	0	28
		PCSHD2196-18R	2	1	0	21	PCSHD2196-24R	2	1	0	28

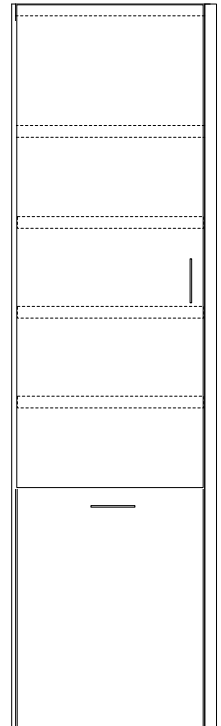

Allowed DIM Reductions			Modifications								
Width	<input checked="" type="checkbox"/>	Height	<input checked="" type="checkbox"/>	Depth	<input checked="" type="checkbox"/>	Open for Glass	<input checked="" type="checkbox"/>	Drawer	<input type="checkbox"/>	Configure	<input checked="" type="checkbox"/>
minimum 84" tall			Delete	<input checked="" type="checkbox"/>	Extend	<input checked="" type="checkbox"/>					

Specified Width is Inside Opening Dimension

Closet - Door Above / Door Below - hinge left or right

Fixed Shoe Shelves

bottom empty

		18" deep				24" deep					
		Code	W	B	D	Cu	Code	W	B	D	Cu
84" tall		PCSSBD1884-18L	2	1	0	16	PCSSBD1884-24L	2	1	0	21
		PCSSBD1884-18R	2	1	0	16	PCSSBD1884-24R	2	1	0	21
		PCSSBD2184-18L	2	1	0	18	PCSSBD2184-24L	2	1	0	25
		PCSSBD2184-18R	2	1	0	18	PCSSBD2184-24R	2	1	0	25
96" tall		PCSSBD1896-18L	2	1	0	18	PCSSBD1896-24L	2	1	0	24
		PCSSBD1896-18R	2	1	0	18	PCSSBD1896-24R	2	1	0	24
		PCSSBD2196-18L	2	1	0	21	PCSSBD2196-24L	2	1	0	28
		PCSSBD2196-18R	2	1	0	21	PCSSBD2196-24R	2	1	0	28

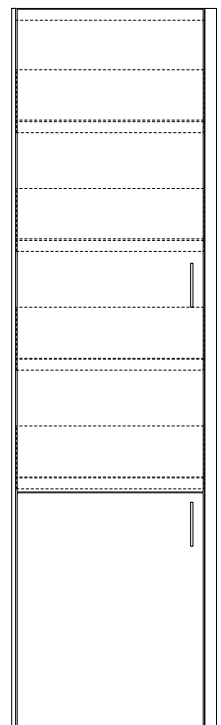

Allowed DIM Reductions			Modifications								
Width	<input checked="" type="checkbox"/>	Height	<input checked="" type="checkbox"/>	Depth	<input checked="" type="checkbox"/>	Open for Glass	<input checked="" type="checkbox"/>	Drawer	<input type="checkbox"/>	Configure	<input checked="" type="checkbox"/>
minimum 84" tall			Delete	<input checked="" type="checkbox"/>	Extend	<input checked="" type="checkbox"/>					

C-28

PRIMA Closet Cabinets

Closet - Doors Above / Doors Below

Fixed Shoe Shelves

bottom empty

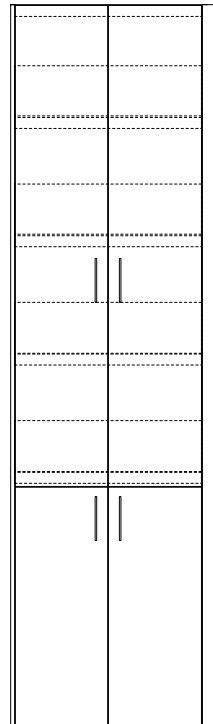

18" deep

24" deep

	Code	W	B	D	Cu
84" tall	PCSSBD2484-18	4	2	0	21
	PCSSBD3084-18	4	2	0	26
	PCSSBD3684-18	4	2	0	32
	PCSSBD4284-18	4	2	0	37
	PCSSBD4884-18	4	2	0	42
96" tall	PCSSBD2496-18	4	2	0	24
	PCSSBD3096-18	4	2	0	30
	PCSSBD3696-18	4	2	0	36
	PCSSBD4296-18	4	2	0	42
	PCSSBD4896-18	4	2	0	48

	Code	W	B	D	Cu
84" tall	PCSSBD2484-24	4	2	0	28
	PCSSBD3084-24	4	2	0	35
	PCSSBD3684-24	4	2	0	42
	PCSSBD4284-24	4	2	0	49
	PCSSBD4884-24	4	2	0	56
96" tall	PCSSBD2496-24	4	2	0	32
	PCSSBD3096-24	4	2	0	40
	PCSSBD3696-24	4	2	0	48
	PCSSBD4296-24	4	2	0	56
	PCSSBD4896-24	4	2	0	64

Allowed DIM Reductions

Width	<input checked="" type="checkbox"/>	Height	<input checked="" type="checkbox"/>	Depth	<input checked="" type="checkbox"/>
-------	-------------------------------------	--------	-------------------------------------	-------	-------------------------------------

minimum 84" tall

Modifications

Open for Glass	<input checked="" type="checkbox"/>	Drawer	<input type="checkbox"/>	Configure	<input checked="" type="checkbox"/>
Delete	<input checked="" type="checkbox"/>	Extend	<input checked="" type="checkbox"/>		

Specified Width is Inside Opening Dimension

Closet - Door Above / Hamper Door Below - hinge left or right

Fixed Shoe Shelves

Includes tilt-out Hamper

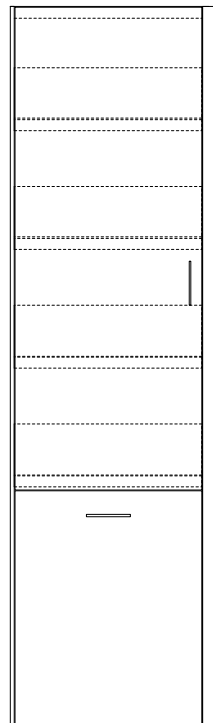

18" deep

24" deep

	Code	W	B	D	Cu
84" tall	PCSSHD1884-18L	2	1	0	16
	PCSSHD1884-18R	2	1	0	16
	PCSSHD2184-18L	2	1	0	18
	PCSSHD2184-18R	2	1	0	18
96" tall	PCSSHD1896-18L	2	1	0	18
	PCSSHD1896-18R	2	1	0	18
	PCSSHD2196-18L	2	1	0	21
	PCSSHD2196-18R	2	1	0	21

	Code	W	B	D	Cu
84" tall	PCSSHD1884-24L	2	1	0	21
	PCSSHD1884-24R	2	1	0	21
	PCSSHD2184-24L	2	1	0	25
	PCSSHD2184-24R	2	1	0	25
96" tall	PCSSHD1896-24L	2	1	0	24
	PCSSHD1896-24R	2	1	0	24
	PCSSHD2196-24L	2	1	0	28
	PCSSHD2196-24R	2	1	0	28

Allowed DIM Reductions

Width	<input checked="" type="checkbox"/>	Height	<input checked="" type="checkbox"/>	Depth	<input checked="" type="checkbox"/>
-------	-------------------------------------	--------	-------------------------------------	-------	-------------------------------------

minimum 84" tall

Modifications

Open for Glass	<input checked="" type="checkbox"/>	Drawer	<input type="checkbox"/>	Configure	<input checked="" type="checkbox"/>
Delete	<input checked="" type="checkbox"/>	Extend	<input checked="" type="checkbox"/>		

PRIMA Closet Cabinets

C-29

Closet - Door Above / Door Below - hinge left or right

one 1 1/2" fixed shelf at top + hanging rod

bottom empty

hanging rod is mounted 11 3/4" from finished back

Hanging Rod is 77 3/8" above finished floor

24" deep

	Code	W	B	D	Cu
84" tall	PC1H1884-24L	2	1	0	21
	PC1H1884-24R	2	1	0	21
	PC1H2184-24L	2	1	0	25
	PC1H2184-24R	2	1	0	25
96" tall	PC1H1896-24L	2	1	0	24
	PC1H1896-24R	2	1	0	24
	PC1H2196-24L	2	1	0	28
	PC1H2196-24R	2	1	0	28

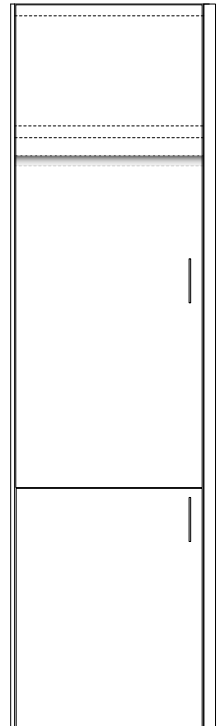

Allowed DIM Reductions

Width	<input checked="" type="checkbox"/>	Height	<input checked="" type="checkbox"/>	Depth	<input type="checkbox"/>
-------	-------------------------------------	--------	-------------------------------------	-------	--------------------------

minimum 84" tall

Modifications

Open for Glass	<input checked="" type="checkbox"/>	Drawer	<input type="checkbox"/>	Configure	<input checked="" type="checkbox"/>
Delete	<input checked="" type="checkbox"/>	Extend	<input checked="" type="checkbox"/>		

Specified Width is Inside Opening Dimension

Closet - Doors Above / Doors Below

one 1 1/2" fixed shelf at top + hanging rod

bottom empty

hanging rod is mounted 11 3/4" from finished back

Hanging Rod is 77 3/8" above finished floor

24" deep

	Code	W	B	D	Cu
84" tall	PC1H2484-24	4	2	0	28
	PC1H3084-24	4	2	0	35
	PC1H3684-24	4	2	0	42
	PC1H4284-24	4	2	0	49
	PC1H4884-24	4	2	0	56
96" tall	PC1H2496-24	4	2	0	32
	PC1H3096-24	4	2	0	40
	PC1H3696-24	4	2	0	48
	PC1H4296-24	4	2	0	56
	PC1H4896-24	4	2	0	64

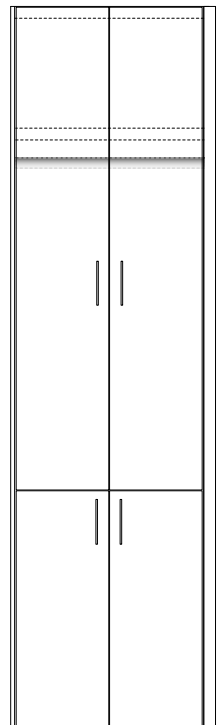

Allowed DIM Reductions

Width	<input checked="" type="checkbox"/>	Height	<input checked="" type="checkbox"/>	Depth	<input type="checkbox"/>
-------	-------------------------------------	--------	-------------------------------------	-------	--------------------------

minimum 84" tall

Modifications

Open for Glass	<input checked="" type="checkbox"/>	Drawer	<input type="checkbox"/>	Configure	<input checked="" type="checkbox"/>
Delete	<input checked="" type="checkbox"/>	Extend	<input checked="" type="checkbox"/>		

C-30

PRIMA Closet Cabinets

Closet - Door Above / Hamper Door Below - hinge L or R

one 1 1/2" fixed shelf at top + hanging rod

Includes tilt-out Hamper

hanging rod is mounted 11 3/4" from finished back

Hanging Rod is 77 3/8" above finished floor

24" deep

	Code	W	B	D	Cu
84" tall	PCHD1H1884-24L	2	1	0	21
	PCHD1H1884-24R	2	1	0	21
	PCHD1H2184-24L	2	1	0	25
	PCHD1H2184-24R	2	1	0	25
96" tall	PCHD1H1896-24L	2	1	0	24
	PCHD1H1896-24R	2	1	0	24
	PCHD1H2196-24L	2	1	0	28
	PCHD1H2196-24R	2	1	0	28

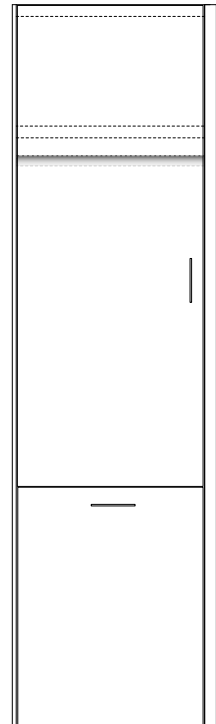

Allowed DIM Reductions

Width	<input checked="" type="checkbox"/>	Height	<input checked="" type="checkbox"/>	Depth	<input type="checkbox"/>
-------	-------------------------------------	--------	-------------------------------------	-------	--------------------------

minimum 84" tall

Modifications

Open for Glass	<input checked="" type="checkbox"/>	Drawer	<input type="checkbox"/>	Configure	<input checked="" type="checkbox"/>
Delete	<input checked="" type="checkbox"/>	Extend	<input checked="" type="checkbox"/>		

Specified Width is Inside Opening Dimension

Closet - Door Above / Door Below - hinge left or right

top & bottom doors open as one

one 1 1/2" fixed shelf at top + tall hanging rod

hanging rod is mounted 11 3/4" from finished back

Hanging Rod is 77 3/8" above finished floor

24" deep

	Code	W	B	D	Cu
84" tall	PC1HL1884-24L	2	1	0	21
	PC1HL1884-24R	2	1	0	21
	PC1HL2184-24L	2	1	0	25
	PC1HL2184-24R	2	1	0	25
96" tall	PC1HL1896-24L	2	1	0	24
	PC1HL1896-24R	2	1	0	24
	PC1HL2196-24L	2	1	0	28
	PC1HL2196-24R	2	1	0	28

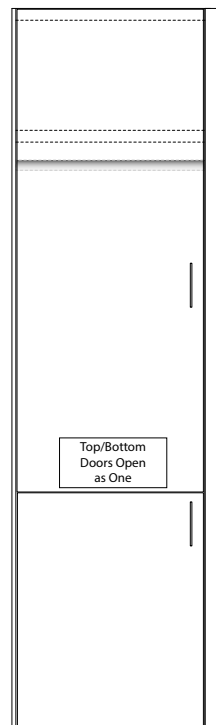

Allowed DIM Reductions

Width	<input checked="" type="checkbox"/>	Height	<input checked="" type="checkbox"/>	Depth	<input type="checkbox"/>
-------	-------------------------------------	--------	-------------------------------------	-------	--------------------------

minimum 84" tall

Modifications

Open for Glass	<input checked="" type="checkbox"/>	Drawer	<input type="checkbox"/>	Configure	<input checked="" type="checkbox"/>
Delete	<input checked="" type="checkbox"/>	Extend	<input checked="" type="checkbox"/>		

PRIMA Closet Cabinets

C-31

Closet - Doors Above / Doors Below

top & bottom doors open as one

one 1 1/2" fixed shelf at top + tall hanging rod

hanging rod is mounted 11 3/4" from finished back

Hanging Rod is 77 3/8" above finished floor

24" deep

	Code	W	B	D	Cu
84" tall	PC1HL2484-24	4	2	0	28
	PC1HL3084-24	4	2	0	35
	PC1HL3684-24	4	2	0	42
	PC1HL4284-24	4	2	0	49
	PC1HL4884-24	4	2	0	56
96" tall	PC1HL2496-24	4	2	0	32
	PC1HL3096-24	4	2	0	40
	PC1HL3696-24	4	2	0	48
	PC1HL4296-24	4	2	0	56
	PC1HL4896-24	4	2	0	64

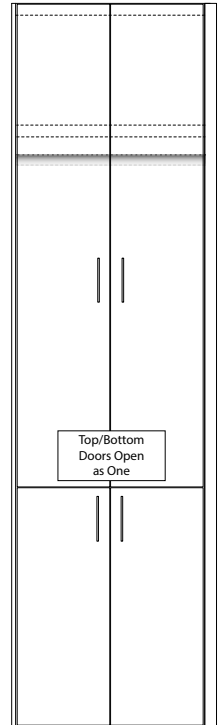

Allowed DIM Reductions

Width	<input checked="" type="checkbox"/>	Height	<input checked="" type="checkbox"/>	Depth	<input type="checkbox"/>
-------	-------------------------------------	--------	-------------------------------------	-------	--------------------------

minimum 84" tall

Modifications

Open for Glass	<input checked="" type="checkbox"/>	Drawer	<input type="checkbox"/>	Configure	<input checked="" type="checkbox"/>
Delete	<input checked="" type="checkbox"/>	Extend	<input checked="" type="checkbox"/>		

Specified Width is Inside Opening Dimension

Intentionally Blank

Closet - Open Above / Door Below - hinge left or right

one 1 1/2" fixed shelf at top + hanging rod

bottom empty

hanging rod is mounted 11 3/4" from finished back

Hanging Rod is 77 3/8" above finished floor

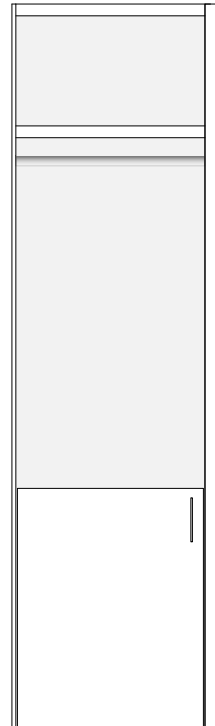

18" deep

24" deep

	Code	W	B	D	Cu
84" tall	PCOBD1H1884-18L	0	1	0	16
	PCOBD1H1884-18R	0	1	0	16
	PCOBD1H2184-18L	0	1	0	18
	PCOBD1H2184-18R	0	1	0	18

	Code	W	B	D	Cu
84" tall	PCOBD1H1884-24L	0	1	0	21
	PCOBD1H1884-24R	0	1	0	21
	PCOBD1H2184-24L	0	1	0	25
	PCOBD1H2184-24R	0	1	0	25

96" tall	PCOBD1H1896-18L	0	1	0	18
	PCOBD1H1896-18R	0	1	0	18
	PCOBD1H2196-18L	0	1	0	21
	PCOBD1H2196-18R	0	1	0	21

96" tall	PCOBD1H1896-24L	0	1	0	24
	PCOBD1H1896-24R	0	1	0	24
	PCOBD1H2196-24L	0	1	0	28
	PCOBD1H2196-24R	0	1	0	28

Allowed DIM Reductions

Width	<input checked="" type="checkbox"/>	Height	<input checked="" type="checkbox"/>	Depth	<input checked="" type="checkbox"/>
-------	-------------------------------------	--------	-------------------------------------	-------	-------------------------------------

minimum 84" tall

Modifications

Open for Glass	<input checked="" type="checkbox"/>	Drawer	<input type="checkbox"/>	Configure	<input checked="" type="checkbox"/>
Delete	<input checked="" type="checkbox"/>	Extend	<input checked="" type="checkbox"/>		

Specified Width is Inside Opening Dimension

Closet - Open Above / Doors Below

one 1 1/2" fixed shelf at top + hanging rod

bottom empty

hanging rod is mounted 11 3/4" from finished back

Hanging Rod is 77 3/8" above finished floor

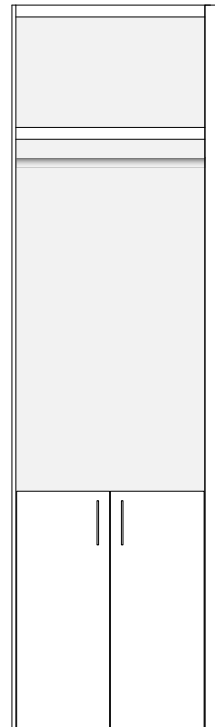

18" deep

24" deep

	Code	W	B	D	Cu
84" tall	PCOBD1H2484-18	0	2	0	21
	PCOBD1H3084-18	0	2	0	26
	PCOBD1H3684-18	0	2	0	32
	PCOBD1H4284-18	0	2	0	37
	PCOBD1H4884-18	0	2	0	42

	Code	W	B	D	Cu
84" tall	PCOBD1H2484-24	0	2	0	28
	PCOBD1H3084-24	0	2	0	35
	PCOBD1H3684-24	0	2	0	42
	PCOBD1H4284-24	0	2	0	49
	PCOBD1H4884-24	0	2	0	56

96" tall	PCOBD1H2496-18	0	2	0	24
	PCOBD1H3096-18	0	2	0	30
	PCOBD1H3696-18	0	2	0	36
	PCOBD1H4296-18	0	2	0	42
	PCOBD1H4896-18	0	2	0	48

96" tall	PCOBD1H2496-24	0	2	0	32
	PCOBD1H3096-24	0	2	0	40
	PCOBD1H3696-24	0	2	0	48
	PCOBD1H4296-24	0	2	0	56
	PCOBD1H4896-24	0	2	0	64

Allowed DIM Reductions

Width	<input checked="" type="checkbox"/>	Height	<input checked="" type="checkbox"/>	Depth	<input checked="" type="checkbox"/>
-------	-------------------------------------	--------	-------------------------------------	-------	-------------------------------------

minimum 84" tall

Modifications

Open for Glass	<input checked="" type="checkbox"/>	Drawer	<input type="checkbox"/>	Configure	<input checked="" type="checkbox"/>
Delete	<input checked="" type="checkbox"/>	Extend	<input checked="" type="checkbox"/>		

PRIMA Closet Cabinets

C-33

Closet - Open Above / Hamper Door Below

one 1 1/2" fixed shelf at top + hanging rod

Includes tilt-out Hamper

hanging rod is mounted 11 3/4" from finished back

Hanging Rod is 77 3/8" above finished floor

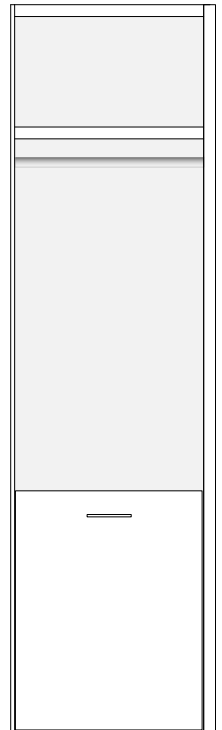

18" deep

24" deep

	Code	W	B	D	Cu
84" tall	PCOHD1H1884-18	0	1	0	16
	PCOHD1H2184-18	0	1	0	18

	Code	W	B	D	Cu
84" tall	PCOHD1H1884-24	0	1	0	21
	PCOHD1H2184-24	0	1	0	25

96" tall	PCOHD1H1896-18	0	1	0	18
	PCOHD1H2196-18	0	1	0	21

96" tall	PCOHD1H1896-24	0	1	0	24
	PCOHD1H2196-24	0	1	0	28

Allowed DIM Reductions

Width	<input checked="" type="checkbox"/>	Height	<input checked="" type="checkbox"/>	Depth	<input checked="" type="checkbox"/>
minimum 84" tall					

Modifications

Open for Glass	<input type="checkbox"/>	Drawer	<input type="checkbox"/>	Configure	<input checked="" type="checkbox"/>
Delete	<input checked="" type="checkbox"/>	Extend	<input checked="" type="checkbox"/>		

Specified Width is Inside Opening Dimension

Intentionally Blank

C-34

PRIMA Closet Cabinets

Closet - Open Above / Door Below - hinge left or right

one 1½" fixed shelf at top + 1½" adjustable shelves

bottom empty

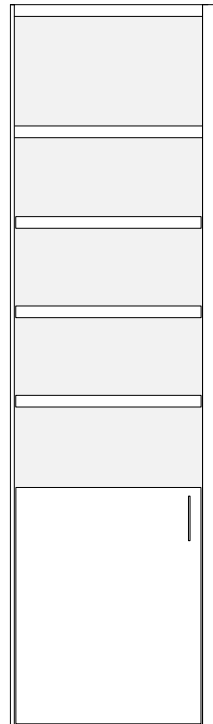

18" deep

24" deep

	Code	W	B	D	Cu
84" tall	PCOSBD1884-18L	0	1	0	16
	PCOSBD1884-18R	0	1	0	16
	PCOSBD2184-18L	0	1	0	18
	PCOSBD2184-18R	0	1	0	18

	Code	W	B	D	Cu
84" tall	PCOSBD1884-24L	0	1	0	21
	PCOSBD1884-24R	0	1	0	21
	PCOSBD2184-24L	0	1	0	25
	PCOSBD2184-24R	0	1	0	25

96" tall	PCOSBD1896-18L	0	1	0	18
	PCOSBD1896-18R	0	1	0	18
	PCOSBD2196-18L	0	1	0	21
	PCOSBD2196-18R	0	1	0	21

96" tall	PCOSBD1896-24L	0	1	0	24
	PCOSBD1896-24R	0	1	0	24
	PCOSBD2196-24L	0	1	0	28
	PCOSBD2196-24R	0	1	0	28

Allowed DIM Reductions

Width	<input checked="" type="checkbox"/>	Height	<input checked="" type="checkbox"/>	Depth	<input type="checkbox"/>
-------	-------------------------------------	--------	-------------------------------------	-------	--------------------------

minimum 84" tall

Modifications

Open for Glass	<input checked="" type="checkbox"/>	Drawer	<input type="checkbox"/>	Configure	<input checked="" type="checkbox"/>
Delete	<input checked="" type="checkbox"/>	Extend	<input checked="" type="checkbox"/>		

Specified Width is Inside Opening Dimension

Closet - Open Above / Doors Below

one 1½" fixed shelf at top + 1½" adjustable shelves

bottom empty

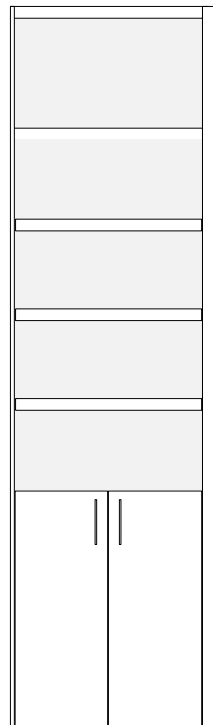

18" deep

24" deep

	Code	W	B	D	Cu
84" tall	PCOSBD2484-18	0	2	0	21
	PCOSBD3084-18	0	2	0	26
	PCOSBD3684-18	0	2	0	32
	PCOSBD4284-18	0	2	0	37
	PCOSBD4884-18	0	2	0	42

	Code	W	B	D	Cu
84" tall	PCOSBD2484-24	0	2	0	28
	PCOSBD3084-24	0	2	0	35
	PCOSBD3684-24	0	2	0	42
	PCOSBD4284-24	0	2	0	49
	PCOSBD4884-24	0	2	0	56

96" tall	PCOSBD2496-18	0	2	0	24
	PCOSBD3096-18	0	2	0	30
	PCOSBD3696-18	0	2	0	36
	PCOSBD4296-18	0	2	0	42
	PCOSBD4896-18	0	2	0	48

96" tall	PCOSBD2496-24	0	2	0	32
	PCOSBD3096-24	0	2	0	40
	PCOSBD3696-24	0	2	0	48
	PCOSBD4296-24	0	2	0	56
	PCOSBD4896-24	0	2	0	64

Allowed DIM Reductions

Width	<input checked="" type="checkbox"/>	Height	<input checked="" type="checkbox"/>	Depth	<input type="checkbox"/>
-------	-------------------------------------	--------	-------------------------------------	-------	--------------------------

minimum 84" tall

Modifications

Open for Glass	<input checked="" type="checkbox"/>	Drawer	<input type="checkbox"/>	Configure	<input checked="" type="checkbox"/>
Delete	<input checked="" type="checkbox"/>	Extend	<input checked="" type="checkbox"/>		

PRIMA Closet Cabinets

C-35

Closet - Open Above / Hamper Door Below

one 1½” fixed shelf at top + 1½” adjustable shelves

Includes tilt-out Hamper

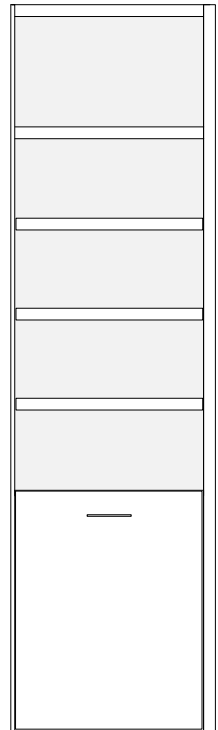

18” deep

24” deep

	Code	W	B	D	Cu
84” tall	PCOSHD1884-18	0	1	0	16
	PCOSHD2184-18	0	1	0	18

	Code	W	B	D	Cu
	PCOSHD1884-24	0	1	0	21
	PCOSHD2184-24	0	1	0	25

96” tall	PCOSHD1896-18	0	1	0	18
	PCOSHD2196-18	0	1	0	21

	PCOSHD1896-24	0	1	0	24
	PCOSHD2196-24	0	1	0	28

Allowed DIM Reductions

Width	<input checked="" type="checkbox"/>	Height	<input checked="" type="checkbox"/>	Depth	<input type="checkbox"/>
-------	-------------------------------------	--------	-------------------------------------	-------	--------------------------

minimum 84” tall

Modifications

Open for Glass	<input type="checkbox"/>	Drawer	<input type="checkbox"/>	Configure	<input checked="" type="checkbox"/>
Delete	<input checked="" type="checkbox"/>	Extend	<input checked="" type="checkbox"/>		

Specified Width is Inside Opening Dimension

Closet - Open Above / Door Below - hinge left or right

Fixed Shoe Shelves

bottom empty

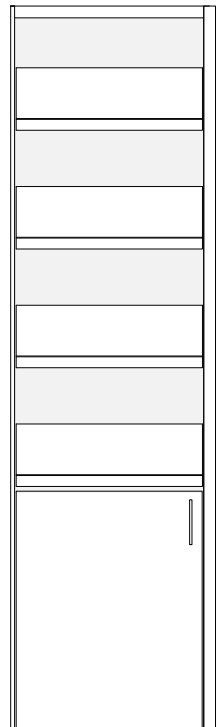

18” deep

24” deep

	Code	W	B	D	Cu
84” tall	PCOSSBD1884-18L	0	1	0	16
	PCOSSBD1884-18R	0	1	0	16
	PCOSSBD2184-18L	0	1	0	18
	PCOSSBD2184-18R	0	1	0	18

	Code	W	B	D	Cu
	PCOSSBD1884-24L	0	1	0	21
	PCOSSBD1884-24R	0	1	0	21
	PCOSSBD2184-24L	0	1	0	25
	PCOSSBD2184-24R	0	1	0	25

96” tall	PCOSSBD1896-18L	0	1	0	18
	PCOSSBD1896-18R	0	1	0	18
	PCOSSBD2196-18L	0	1	0	21
	PCOSSBD2196-18R	0	1	0	21

	PCOSSBD1896-24L	0	1	0	24
	PCOSSBD1896-24R	0	1	0	24
	PCOSSBD2196-24L	0	1	0	28
	PCOSSBD2196-24R	0	1	0	28

Allowed DIM Reductions

Width	<input checked="" type="checkbox"/>	Height	<input checked="" type="checkbox"/>	Depth	<input checked="" type="checkbox"/>
-------	-------------------------------------	--------	-------------------------------------	-------	-------------------------------------

minimum 84” tall

Modifications

Open for Glass	<input checked="" type="checkbox"/>	Drawer	<input type="checkbox"/>	Configure	<input checked="" type="checkbox"/>
Delete	<input checked="" type="checkbox"/>	Extend	<input checked="" type="checkbox"/>		

C-36

PRIMA Closet Cabinets

Closet - Open Above / Doors Below

Fixed Shoe Shelves

bottom empty

18" deep

24" deep

	Code	W	B	D	Cu
84" tall	PCOSSBD2484-18	0	2	0	21
	PCOSSBD3084-18	0	2	0	26
	PCOSSBD3684-18	0	2	0	32
	PCOSSBD4284-18	0	2	0	37
	PCOSSBD4884-18	0	2	0	42
96" tall	PCOSSBD2496-18	0	2	0	24
	PCOSSBD3096-18	0	2	0	30
	PCOSSBD3696-18	0	2	0	36
	PCOSSBD4296-18	0	2	0	42
	PCOSSBD4896-18	0	2	0	48

	Code	W	B	D	Cu
84" tall	PCOSSBD2484-24	0	2	0	28
	PCOSSBD3084-24	0	2	0	35
	PCOSSBD3684-24	0	2	0	42
	PCOSSBD4284-24	0	2	0	49
	PCOSSBD4884-24	0	2	0	56
96" tall	PCOSSBD2496-24	0	2	0	32
	PCOSSBD3096-24	0	2	0	40
	PCOSSBD3696-24	0	2	0	48
	PCOSSBD4296-24	0	2	0	56
	PCOSSBD4896-24	0	2	0	64

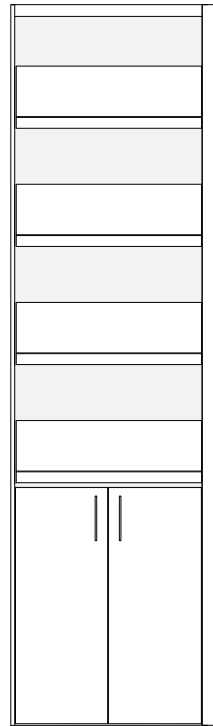

Allowed DIM Reductions

Width	<input checked="" type="checkbox"/>	Height	<input checked="" type="checkbox"/>	Depth	<input type="checkbox"/>
-------	-------------------------------------	--------	-------------------------------------	-------	--------------------------

minimum 84" tall

Modifications

Open for Glass	<input checked="" type="checkbox"/>	Drawer	<input type="checkbox"/>	Configure	<input checked="" type="checkbox"/>
Delete	<input checked="" type="checkbox"/>	Extend	<input checked="" type="checkbox"/>		

Specified Width is Inside Opening Dimension

Closet - Open Above / Hamper Door Below

Fixed Shoe Shelves

Includes tilt-out Hamper

18" deep

24" deep

	Code	W	B	D	Cu
84" tall	PCOSSHD1884-18	0	1	0	16
	PCOSSHD2184-18	0	1	0	18
96" tall	PCOSSHD1896-18	0	1	0	18
	PCOSSHD2196-18	0	1	0	21

	Code	W	B	D	Cu
84" tall	PCOSSHD1884-24	0	1	0	21
	PCOSSHD2184-24	0	1	0	25
96" tall	PCOSSHD1896-24	0	1	0	24
	PCOSSHD2196-24	0	1	0	28

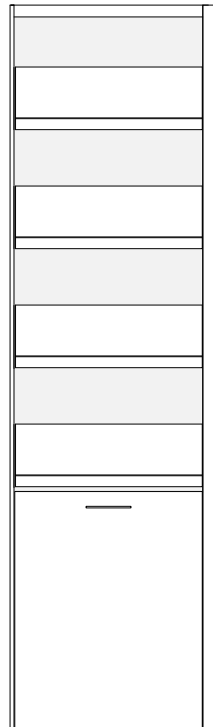

Allowed DIM Reductions

Width	<input checked="" type="checkbox"/>	Height	<input checked="" type="checkbox"/>	Depth	<input type="checkbox"/>
-------	-------------------------------------	--------	-------------------------------------	-------	--------------------------

minimum 84" tall

Modifications

Open for Glass	<input type="checkbox"/>	Drawer	<input type="checkbox"/>	Configure	<input checked="" type="checkbox"/>
Delete	<input checked="" type="checkbox"/>	Extend	<input checked="" type="checkbox"/>		

PRIMA Closet Cabinets

C-37

Closet - Split/Equal Height Doors - hinge left or right

Hanging Rod at top and Bottom

hanging rod is mounted 11¾" from finished back

Hanging Rods are 41" and 86⅝" above finished floor.

24" deep

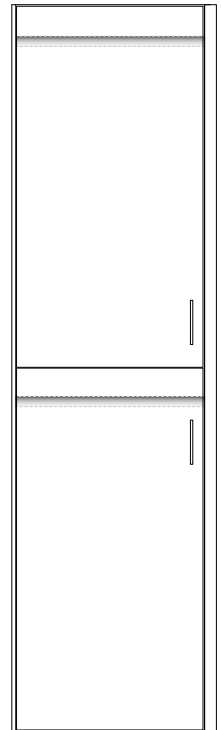

	Code	W	B	D	Cu
96" tall	PC2H1896-24L	2	2	0	24
	PC2H1896-24R	2	2	0	24
	PC2H2196-24L	2	2	0	28
	PC2H2196-24R	2	2	0	28

Allowed DIM Reductions

Width	<input checked="" type="checkbox"/>	Height	<input checked="" type="checkbox"/>	Depth	<input type="checkbox"/>
-------	-------------------------------------	--------	-------------------------------------	-------	--------------------------

minimum 84" tall

Modifications

Open for Glass	<input checked="" type="checkbox"/>	Drawer	<input type="checkbox"/>	Configure	<input checked="" type="checkbox"/>
Delete	<input checked="" type="checkbox"/>	Extend	<input checked="" type="checkbox"/>		

Specified Width is Inside Opening Dimension

Closet - Split/Equal Height Doors

Hanging Rod at top and Bottom

hanging rod is mounted 11¾" from finished back

Hanging Rods are 41" and 86⅝" above finished floor.

24" deep

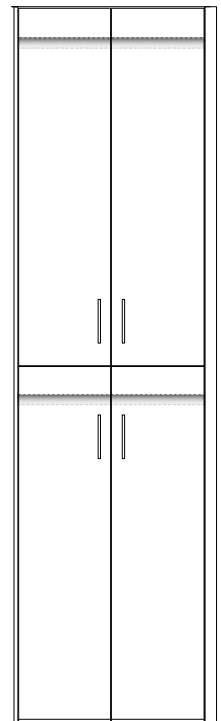

	Code	W	B	D	Cu
96" tall	PC2H2496-24	4	4	0	32
	PC2H3096-24	4	4	0	40
	PC2H3696-24	4	4	0	48
	PC2H4296-24	4	4	0	56
	PC2H4896-24	4	4	0	64

Allowed DIM Reductions

Width	<input checked="" type="checkbox"/>	Height	<input checked="" type="checkbox"/>	Depth	<input type="checkbox"/>
-------	-------------------------------------	--------	-------------------------------------	-------	--------------------------

minimum 84" tall

Modifications

Open for Glass	<input checked="" type="checkbox"/>	Drawer	<input type="checkbox"/>	Configure	<input checked="" type="checkbox"/>
Delete	<input checked="" type="checkbox"/>	Extend	<input checked="" type="checkbox"/>		

C-38

PRIMA Closet Cabinets

Closet - Split/Equal Height Doors - hinge left or right

Shoe Shelves at top and Bottom

		18" deep				24" deep					
		Code	W	B	D	Cu	Code	W	B	D	Cu
84" tall		PCSS1884-18L	1	1	0	16	PCSS1884-24L	1	1	0	21
		PCSS1884-18R	1	1	0	16	PCSS1884-24R	1	1	0	21
		PCSS2184-18L	1	1	0	18	PCSS2184-24L	1	1	0	25
		PCSS2184-18R	1	1	0	18	PCSS2184-24R	1	1	0	25
96" tall		PCSS1896-18L	2	2	0	18	PCSS1896-24L	2	2	0	24
		PCSS1896-18R	2	2	0	18	PCSS1896-24R	2	2	0	24
		PCSS2196-18L	2	2	0	21	PCSS2196-24L	2	2	0	28
		PCSS2196-18R	2	2	0	21	PCSS2196-24R	2	2	0	28

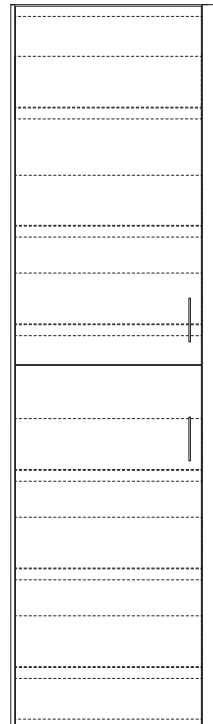

Allowed DIM Reductions			Modifications								
Width	<input checked="" type="checkbox"/>	Height	<input checked="" type="checkbox"/>	Depth	<input type="checkbox"/>	Open for Glass	<input checked="" type="checkbox"/>	Drawer	<input type="checkbox"/>	Configure	<input checked="" type="checkbox"/>
minimum 84" tall			Delete	<input checked="" type="checkbox"/>	Extend	<input checked="" type="checkbox"/>					

Specified Width is Inside Opening Dimension

Closet - Split/Equal Height Doors

Shoe Shelves at top and Bottom

		18" deep				24" deep					
		Code	W	B	D	Cu	Code	W	B	D	Cu
84" tall		PCSS2484-18	2	2	0	21	PCSS2484-24	2	2	0	28
		PCSS3084-18	2	2	0	26	PCSS3084-24	2	2	0	35
		PCSS3684-18	2	2	0	32	PCSS3684-24	2	2	0	42
		PCSS4284-18	2	2	0	37	PCSS4284-24	2	2	0	49
		PCSS4884-18	2	2	0	42	PCSS4884-24	2	2	0	56
96" tall		PCSS2496-18	4	4	0	24	PCSS2496-24	4	4	0	32
		PCSS3096-18	4	4	0	30	PCSS3096-24	4	4	0	40
		PCSS3696-18	4	4	0	36	PCSS3696-24	4	4	0	48
		PCSS4296-18	4	4	0	42	PCSS4296-24	4	4	0	56
		PCSS4896-18	4	4	0	48	PCSS4896-24	4	4	0	64

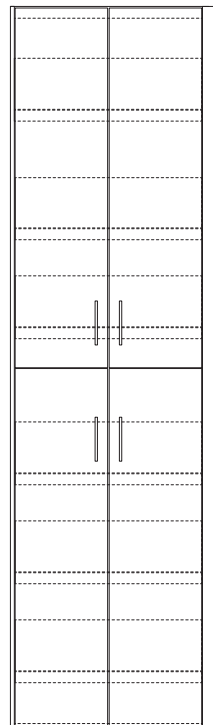

Allowed DIM Reductions			Modifications								
Width	<input checked="" type="checkbox"/>	Height	<input checked="" type="checkbox"/>	Depth	<input type="checkbox"/>	Open for Glass	<input checked="" type="checkbox"/>	Drawer	<input type="checkbox"/>	Configure	<input checked="" type="checkbox"/>
minimum 84" tall			Delete	<input checked="" type="checkbox"/>	Extend	<input checked="" type="checkbox"/>					

PRIMA Closet Cabinets

C-39

Closet - Split/Equal Height Doors - hinge left or right

Shoe Shelves at top / Hanging Rod at Bottom

hanging rod is mounted 11 3/4" from finished back

24" deep

	Code	W	B	D	Cu
84" tall	PCSST1H1884-24L	1	1	0	21
	PCSST1H1884-24R	1	1	0	21
	PCSST1H2184-24L	1	1	0	25
	PCSST1H2184-24R	1	1	0	25
96" tall	PCSST1H1896-24L	2	2	0	24
	PCSST1H1896-24R	2	2	0	24
	PCSST1H2196-24L	2	2	0	28
	PCSST1H2196-24R	2	2	0	28

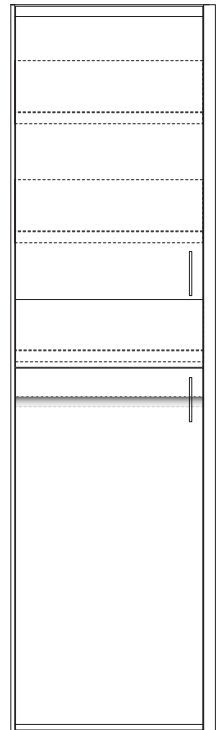

Allowed DIM Reductions

Width	<input checked="" type="checkbox"/>	Height	<input checked="" type="checkbox"/>	Depth	<input type="checkbox"/>
-------	-------------------------------------	--------	-------------------------------------	-------	--------------------------

minimum 84" tall

Modifications

Open for Glass	<input checked="" type="checkbox"/>	Drawer	<input type="checkbox"/>	Configure	<input checked="" type="checkbox"/>
Delete	<input checked="" type="checkbox"/>	Extend	<input checked="" type="checkbox"/>		

Specified Width is Inside Opening Dimension

Closet - Split/Equal Height Doors

Shoe Shelves at top / Hanging Rod at Bottom

hanging rod is mounted 11 3/4" from finished back

24" deep

	Code	W	B	D	Cu
84" tall	PCSST1H2484-24	2	2	0	28
	PCSST1H3084-24	2	2	0	35
	PCSST1H3684-24	2	2	0	42
	PCSST1H4284-24	2	2	0	49
	PCSST1H4884-24	2	2	0	56
96" tall	PCSST1H2496-24	4	4	0	32
	PCSST1H3096-24	4	4	0	40
	PCSST1H3696-24	4	4	0	48
	PCSST1H4296-24	4	4	0	56
	PCSST1H4896-24	4	4	0	64

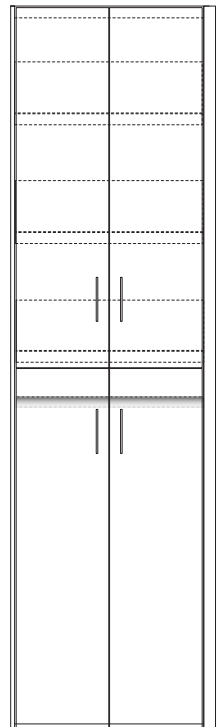

Allowed DIM Reductions

Width	<input checked="" type="checkbox"/>	Height	<input checked="" type="checkbox"/>	Depth	<input type="checkbox"/>
-------	-------------------------------------	--------	-------------------------------------	-------	--------------------------

minimum 84" tall

Modifications

Open for Glass	<input checked="" type="checkbox"/>	Drawer	<input type="checkbox"/>	Configure	<input checked="" type="checkbox"/>
Delete	<input checked="" type="checkbox"/>	Extend	<input checked="" type="checkbox"/>		

C-40

PRIMA Closet Cabinets

Closet - Split/Equal Height Doors - hinge left or right

Hanging Rod at top / Shoe Shelves at Bottom

hanging rod is mounted 11 3/4" from finished back

24" deep

	Code	W	B	D	Cu
84" tall	PCSSB1H1884-24L	1	1	0	21
	PCSSB1H1884-24R	1	1	0	21
	PCSSB1H2184-24L	1	1	0	25
	PCSSB1H2184-24R	1	1	0	25
96" tall	PCSSB1H1896-24L	2	2	0	24
	PCSSB1H1896-24R	2	2	0	24
	PCSSB1H2196-24L	2	2	0	28
	PCSSB1H2196-24R	2	2	0	28

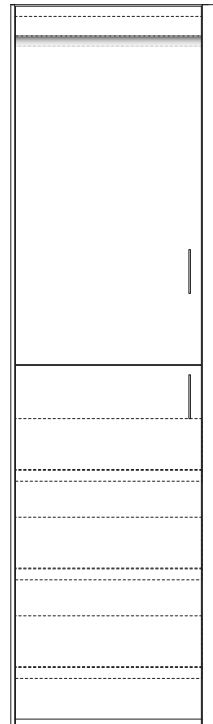

Allowed DIM Reductions

Width	<input checked="" type="checkbox"/>	Height	<input checked="" type="checkbox"/>	Depth	<input type="checkbox"/>
-------	-------------------------------------	--------	-------------------------------------	-------	--------------------------

minimum 84" tall

Modifications

Open for Glass	<input checked="" type="checkbox"/>	Drawer	<input type="checkbox"/>	Configure	<input checked="" type="checkbox"/>
Delete	<input checked="" type="checkbox"/>	Extend	<input checked="" type="checkbox"/>		

Specified Width is Inside Opening Dimension

Closet - Split/Equal Height Doors

Hanging Rod at top / Shoe Shelves at Bottom

hanging rod is mounted 11 3/4" from finished back

24" deep

	Code	W	B	D	Cu
84" tall	PCSSB1H2484-24	2	2	0	28
	PCSSB1H3084-24	2	2	0	35
	PCSSB1H3684-24	2	2	0	42
	PCSSB1H4284-24	2	2	0	49
	PCSSB1H4884-24	2	2	0	56
96" tall	PCSSB1H2496-24	4	4	0	32
	PCSSB1H3096-24	4	4	0	40
	PCSSB1H3696-24	4	4	0	48
	PCSSB1H4296-24	4	4	0	56
	PCSSB1H4896-24	4	4	0	64

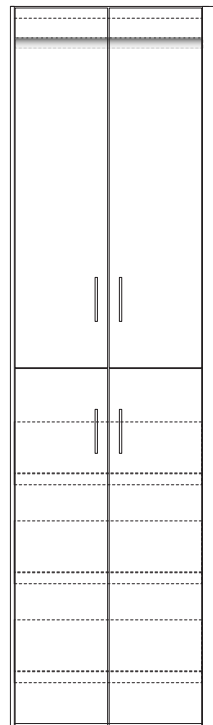

Allowed DIM Reductions

Width	<input checked="" type="checkbox"/>	Height	<input checked="" type="checkbox"/>	Depth	<input type="checkbox"/>
-------	-------------------------------------	--------	-------------------------------------	-------	--------------------------

minimum 84" tall

Modifications

Open for Glass	<input checked="" type="checkbox"/>	Drawer	<input type="checkbox"/>	Configure	<input checked="" type="checkbox"/>
Delete	<input checked="" type="checkbox"/>	Extend	<input checked="" type="checkbox"/>		

PRIMA Closet Cabinets

C-41

Closet - Door at Top / Drawer and Door at bottom - hinge left or right

Shelves at top

empty bottom

		18" deep				24" deep					
		Code	W	B	D	Cu	Code	W	B	D	Cu
84" tall		PCSD1884-18L	2	1	1	16	PCSD1884-24L	2	1	1	21
		PCSD1884-18R	2	1	1	16	PCSD1884-24R	2	1	1	21
		PCSD2184-18L	2	1	1	18	PCSD2184-24L	2	1	1	25
		PCSD2184-18R	2	1	1	18	PCSD2184-24R	2	1	1	25
96" tall		PCSD1896-18L	2	1	1	18	PCSD1896-24L	2	1	1	24
		PCSD1896-18R	2	1	1	18	PCSD1896-24R	2	1	1	24
		PCSD2196-18L	2	1	1	21	PCSD2196-24L	2	1	1	28
		PCSD2196-18R	2	1	1	21	PCSD2196-24R	2	1	1	28

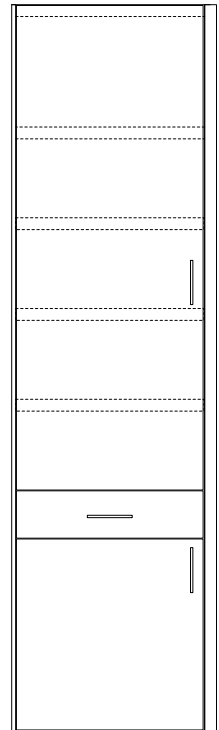

Allowed DIM Reductions			Modifications								
Width	<input checked="" type="checkbox"/>	Height	<input checked="" type="checkbox"/>	Depth	<input type="checkbox"/>	Open for Glass	<input checked="" type="checkbox"/>	Drawer	<input checked="" type="checkbox"/>	Configure	<input checked="" type="checkbox"/>
minimum 84" tall			Delete	<input checked="" type="checkbox"/>	Extend	<input checked="" type="checkbox"/>					

Specified Width is Inside Opening Dimension

Closet - Doors at Top / Drawer and Doors at bottom

Shelves at top

empty bottom

		18" deep				24" deep					
		Code	W	B	D	Cu	Code	W	B	D	Cu
84" tall		PCSD2484-18	4	2	1	21	PCSD2484-24	4	2	1	28
		PCSD3084-18	4	2	1	26	PCSD3084-24	4	2	1	35
		PCSD3684-18	4	2	1	32	PCSD3684-24	4	2	1	42
		PCSD4284-18	4	2	2	37	PCSD4284-24	4	2	2	49
		PCSD4884-18	4	2	2	42	PCSD4884-24	4	2	2	56
96" tall		PCSD2496-18	4	2	1	24	PCSD2496-24	4	2	1	32
		PCSD3096-18	4	2	1	30	PCSD3096-24	4	2	1	40
		PCSD3696-18	4	2	1	36	PCSD3696-24	4	2	1	48
		PCSD4296-18	4	2	2	42	PCSD4296-24	4	2	2	56
		PCSD4896-18	4	2	2	48	PCSD4896-24	4	2	2	64

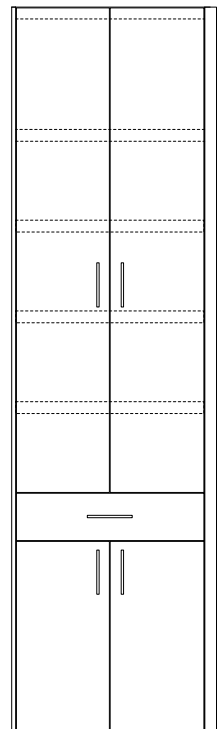

Allowed DIM Reductions			Modifications								
Width	<input checked="" type="checkbox"/>	Height	<input checked="" type="checkbox"/>	Depth	<input type="checkbox"/>	Open for Glass	<input checked="" type="checkbox"/>	Drawer	<input checked="" type="checkbox"/>	Configure	<input checked="" type="checkbox"/>
minimum 84" tall			Delete	<input checked="" type="checkbox"/>	Extend	<input checked="" type="checkbox"/>					

C-42

PRIMA Closet Cabinets

Closet - Door at Top / Drawer and Door at bottom - hinge left or right

Shoe Shelves at top

empty bottom

18" deep

24" deep

	Code	W	B	D	Cu
84" tall	PCSSBDD1884-18L	2	1	1	16
	PCSSBDD1884-18R	2	1	1	16
	PCSSBDD2184-18L	2	1	1	18
	PCSSBDD2184-18R	2	1	1	18

	Code	W	B	D	Cu
84" tall	PCSSBDD1884-24L	2	1	1	21
	PCSSBDD1884-24R	2	1	1	21
	PCSSBDD2184-24L	2	1	1	25
	PCSSBDD2184-24R	2	1	1	25

96" tall	PCSSBDD1896-18L	2	1	1	18
	PCSSBDD1896-18R	2	1	1	18
	PCSSBDD2196-18L	2	1	1	21
	PCSSBDD2196-18R	2	1	1	21

96" tall	PCSSBDD1896-24L	2	1	1	24
	PCSSBDD1896-24R	2	1	1	24
	PCSSBDD2196-24L	2	1	1	28
	PCSSBDD2196-24R	2	1	1	28

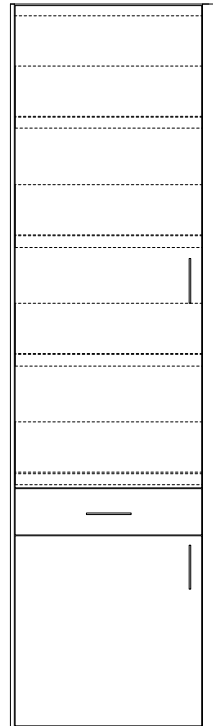

Allowed DIM Reductions

Width	<input checked="" type="checkbox"/>	Height	<input checked="" type="checkbox"/>	Depth	<input type="checkbox"/>
-------	-------------------------------------	--------	-------------------------------------	-------	--------------------------

minimum 84" tall

Modifications

Open for Glass	<input checked="" type="checkbox"/>	Drawer	<input checked="" type="checkbox"/>	Configure	<input checked="" type="checkbox"/>
Delete	<input checked="" type="checkbox"/>	Extend	<input checked="" type="checkbox"/>		

Specified Width is Inside Opening Dimension

Closet - Doors at Top / Drawer and Doors at bottom

Shoe Shelves at top

empty bottom

18" deep

24" deep

	Code	W	B	D	Cu
84" tall	PCSSBDD2484-18	4	2	1	21
	PCSSBDD3084-18	4	2	1	26
	PCSSBDD3684-18	4	2	1	32
	PCSSBDD4284-18	4	2	2	37
	PCSSBDD4884-18	4	2	2	42

	Code	W	B	D	Cu
84" tall	PCSSBDD2484-24	4	2	1	28
	PCSSBDD3084-24	4	2	1	35
	PCSSBDD3684-24	4	2	1	42
	PCSSBDD4284-24	4	2	2	49
	PCSSBDD4884-24	4	2	2	56

96" tall	PCSSBDD2496-18	4	2	1	24
	PCSSBDD3096-18	4	2	1	30
	PCSSBDD3696-18	4	2	1	36
	PCSSBDD4296-18	4	2	2	42
	PCSSBDD4896-18	4	2	2	48

96" tall	PCSSBDD2496-24	4	2	1	32
	PCSSBDD3096-24	4	2	1	40
	PCSSBDD3696-24	4	2	1	48
	PCSSBDD4296-24	4	2	2	56
	PCSSBDD4896-24	4	2	2	64

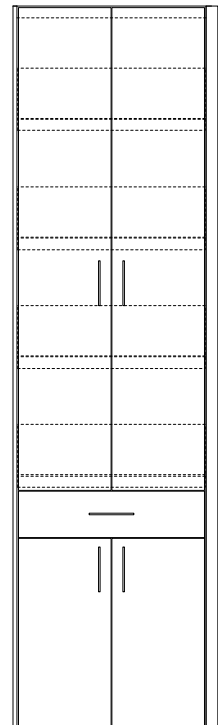

Allowed DIM Reductions

Width	<input checked="" type="checkbox"/>	Height	<input checked="" type="checkbox"/>	Depth	<input type="checkbox"/>
-------	-------------------------------------	--------	-------------------------------------	-------	--------------------------

minimum 84" tall

Modifications

Open for Glass	<input checked="" type="checkbox"/>	Drawer	<input checked="" type="checkbox"/>	Configure	<input checked="" type="checkbox"/>
Delete	<input checked="" type="checkbox"/>	Extend	<input checked="" type="checkbox"/>		

PRIMA Closet Cabinets

C-43

Closet - Door at Top / Drawer and Door at bottom - e left or right

Fixed Shelf and Hanging Rod at top
empty bottom

hanging rod is mounted 11 3/4" from finished back

24" deep

	Code	W	B	D	Cu
84" tall	PC1HDD1884-24L	2	1	1	21
	PC1HDD1884-24R	2	1	1	21
	PC1HDD2184-24L	2	1	1	25
	PC1HDD2184-24R	2	1	1	25
96" tall	PC1HDD1896-24L	2	1	1	24
	PC1HDD1896-24R	2	1	1	24
	PC1HDD2196-24L	2	1	1	28
	PC1HDD2196-24R	2	1	1	28

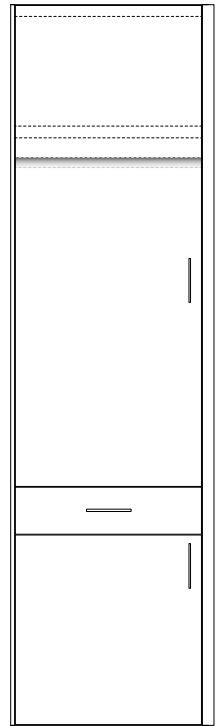

Allowed DIM Reductions

Width	<input checked="" type="checkbox"/>	Height	<input checked="" type="checkbox"/>	Depth	<input type="checkbox"/>
-------	-------------------------------------	--------	-------------------------------------	-------	--------------------------

minimum 84" tall

Modifications

Open for Glass	<input checked="" type="checkbox"/>	Drawer	<input checked="" type="checkbox"/>	Configure	<input checked="" type="checkbox"/>
Delete	<input checked="" type="checkbox"/>	Extend	<input checked="" type="checkbox"/>		

Specified Width is Inside Opening Dimension

Closet - Doors at Top / Drawer and Doors at bottom

Fixed Shelf and Hanging Rod at top
empty bottom

hanging rod is mounted 11 3/4" from finished back

24" deep

	Code	W	B	D	Cu
84" tall	PC1HDD2484-24	4	2	1	28
	PC1HDD3084-24	4	2	1	35
	PC1HDD3684-24	4	2	1	42
	PC1HDD4284-24	4	2	2	49
	PC1HDD4884-24	4	2	2	56
96" tall	PC1HDD2496-24	4	2	1	32
	PC1HDD3096-24	4	2	1	40
	PC1HDD3696-24	4	2	1	48
	PC1HDD4296-24	4	2	2	56
	PC1HDD4896-24	4	2	2	64

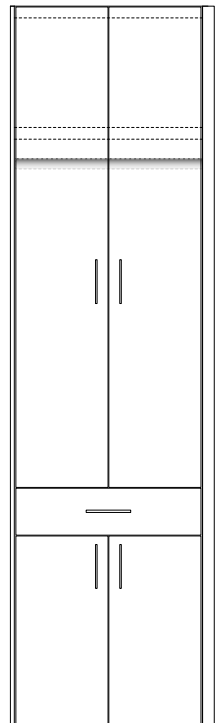

Allowed DIM Reductions

Width	<input checked="" type="checkbox"/>	Height	<input checked="" type="checkbox"/>	Depth	<input type="checkbox"/>
-------	-------------------------------------	--------	-------------------------------------	-------	--------------------------

minimum 84" tall

Modifications

Open for Glass	<input checked="" type="checkbox"/>	Drawer	<input checked="" type="checkbox"/>	Configure	<input checked="" type="checkbox"/>
Delete	<input checked="" type="checkbox"/>	Extend	<input checked="" type="checkbox"/>		

C-44

PRIMA Closet Cabinets

Closet - Open at Top / Drawer and Door at bottom - hinge left or right

Shelves at top
empty bottom

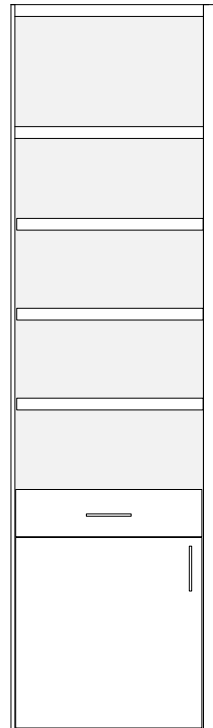

18" deep

24" deep

	Code	W	B	D	Cu
84" tall	PCOSBDD1884-18L	0	1	1	16
	PCOSBDD1884-18R	0	1	1	16
	PCOSBDD2184-18L	0	1	1	18
	PCOSBDD2184-18R	0	1	1	18

	Code	W	B	D	Cu
84" tall	PCOSBDD1884-24L	0	1	1	21
	PCOSBDD1884-24R	0	1	1	21
	PCOSBDD2184-24L	0	1	1	25
	PCOSBDD2184-24R	0	1	1	25

96" tall	PCOSBDD1896-18L	0	1	1	18
	PCOSBDD1896-18R	0	1	1	18
	PCOSBDD2196-18L	0	1	1	21
	PCOSBDD2196-18R	0	1	1	21

96" tall	PCOSBDD1896-24L	0	1	1	24
	PCOSBDD1896-24R	0	1	1	24
	PCOSBDD2196-24L	0	1	1	28
	PCOSBDD2196-24R	0	1	1	28

Allowed DIM Reductions

Width	<input checked="" type="checkbox"/>	Height	<input checked="" type="checkbox"/>	Depth	<input type="checkbox"/>
-------	-------------------------------------	--------	-------------------------------------	-------	--------------------------

minimum 84" tall

Modifications

Open for Glass	<input checked="" type="checkbox"/>	Drawer	<input checked="" type="checkbox"/>	Configure	<input checked="" type="checkbox"/>
Delete	<input checked="" type="checkbox"/>	Extend	<input checked="" type="checkbox"/>		

Specified Width is Inside Opening Dimension

Closet - Open at Top / Drawer and Doors at bottom

Shelves at top
empty bottom

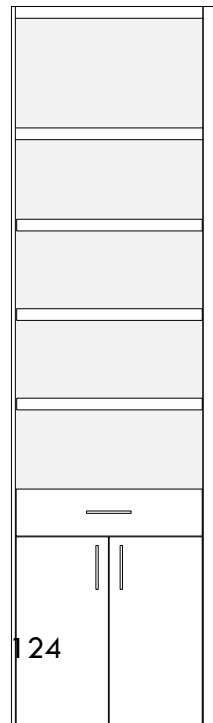

18" deep

24" deep

	Code	W	B	D	Cu
84" tall	PCOSBDD2484-18	0	2	1	21
	PCOSBDD3084-18	0	2	1	26
	PCOSBDD3684-18	0	2	1	32
	PCOSBDD4284-18	0	2	2	37
	PCOSBDD4884-18	0	2	2	42

	Code	W	B	D	Cu
84" tall	PCOSBDD2484-24	0	2	1	28
	PCOSBDD3084-24	0	2	1	35
	PCOSBDD3684-24	0	2	1	42
	PCOSBDD4284-24	0	2	2	49
	PCOSBDD4884-24	0	2	2	56

96" tall	PCOSBDD2496-18	0	2	1	24
	PCOSBDD3096-18	0	2	1	30
	PCOSBDD3696-18	0	2	1	36
	PCOSBDD4296-18	0	2	2	42
	PCOSBDD4896-18	0	2	2	48

96" tall	PCOSBDD2496-24	0	2	1	32
	PCOSBDD3096-24	0	2	1	40
	PCOSBDD3696-24	0	2	1	48
	PCOSBDD4296-24	0	2	2	56
	PCOSBDD4896-24	0	2	2	64

Allowed DIM Reductions

Width	<input checked="" type="checkbox"/>	Height	<input checked="" type="checkbox"/>	Depth	<input type="checkbox"/>
-------	-------------------------------------	--------	-------------------------------------	-------	--------------------------

minimum 84" tall

Modifications

Open for Glass	<input checked="" type="checkbox"/>	Drawer	<input checked="" type="checkbox"/>	Configure	<input checked="" type="checkbox"/>
Delete	<input checked="" type="checkbox"/>	Extend	<input checked="" type="checkbox"/>		

124

PRIMA Closet Cabinets

C-45

Closet - Open at Top / Drawer and Door at bottom - hinge left or right

Shoe Shelves at top

empty bottom

		18" deep			
		W	B	D	Cu
84" tall	Code				
	PCOSSBDD1884-18L	0	1	1	16
	PCOSSBDD1884-18R	0	1	1	16
	PCOSSBDD2184-18L	0	1	1	18
	PCOSSBDD2184-18R	0	1	1	18
96" tall	Code				
	PCOSSBDD1896-18L	0	1	1	18
	PCOSSBDD1896-18R	0	1	1	18
	PCOSSBDD2196-18L	0	1	1	21
	PCOSSBDD2196-18R	0	1	1	21

		24" deep			
		W	B	D	Cu
84" tall	Code				
	PCOSSBDD1884-24L	0	1	1	21
	PCOSSBDD1884-24R	0	1	1	21
	PCOSSBDD2184-24L	0	1	1	25
	PCOSSBDD2184-24R	0	1	1	25
96" tall	Code				
	PCOSSBDD1896-24L	0	1	1	24
	PCOSSBDD1896-24R	0	1	1	24
	PCOSSBDD2196-24L	0	1	1	28
	PCOSSBDD2196-24R	0	1	1	28

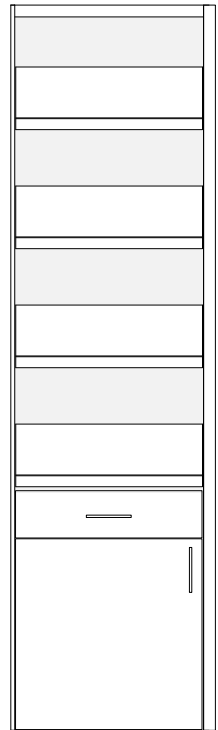

Allowed DIM Reductions			Modifications			
Width	<input checked="" type="checkbox"/>	Height	<input checked="" type="checkbox"/>	Depth	<input type="checkbox"/>	
minimum 84" tall			Open for Glass	<input checked="" type="checkbox"/>	Drawer	<input checked="" type="checkbox"/>
			Delete	<input checked="" type="checkbox"/>	Extend	<input checked="" type="checkbox"/>
			Configure <input checked="" type="checkbox"/>			

Specified Width is Inside Opening Dimension

Closet - Open at Top / Drawer and Doors at bottom

Shoe Shelves at top

empty bottom

		18" deep			
		W	B	D	Cu
84" tall	Code				
	PCOSSBDD2484-18	0	2	1	21
	PCOSSBDD3084-18	0	2	1	26
	PCOSSBDD3684-18	0	2	1	32
	PCOSSBDD4284-18	0	2	2	37
	PCOSSBDD4884-18	0	2	2	42
96" tall	Code				
	PCOSSBDD2496-18	0	2	1	24
	PCOSSBDD3096-18	0	2	1	30
	PCOSSBDD3696-18	0	2	1	36
	PCOSSBDD4296-18	0	2	2	42
	PCOSSBDD4896-18	0	2	2	48

		24" deep			
		W	B	D	Cu
84" tall	Code				
	PCOSSBDD2484-24	0	2	1	28
	PCOSSBDD3084-24	0	2	1	35
	PCOSSBDD3684-24	0	2	1	42
	PCOSSBDD4284-24	0	2	2	49
	PCOSSBDD4884-24	0	2	2	56
96" tall	Code				
	PCOSSBDD2496-24	0	2	1	32
	PCOSSBDD3096-24	0	2	1	40
	PCOSSBDD3696-24	0	2	1	48
	PCOSSBDD4296-24	0	2	2	56
	PCOSSBDD4896-24	0	2	2	64

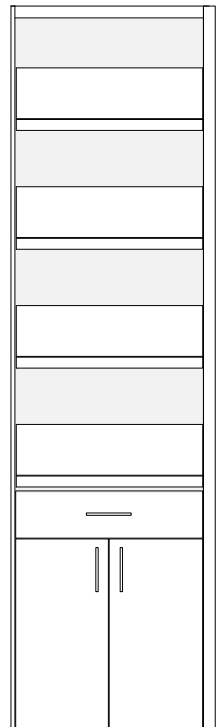

Allowed DIM Reductions			Modifications			
Width	<input checked="" type="checkbox"/>	Height	<input checked="" type="checkbox"/>	Depth	<input type="checkbox"/>	
minimum 84" tall			Open for Glass	<input checked="" type="checkbox"/>	Drawer	<input checked="" type="checkbox"/>
			Delete	<input checked="" type="checkbox"/>	Extend	<input checked="" type="checkbox"/>
			Configure <input checked="" type="checkbox"/>			

C-46

PRIMA Closet Cabinets

Closet - Open at Top / Drawer and Door at bottom - hinge left or right

Fixed Shelf and Hanging Rod at Top
empty bottom

hanging rod is mounted 1 1/4" from finished back

18" deep

24" deep

	Code	W	B	D	Cu
84" tall	PCOBDD1H1884-18L	0	1	1	16
	PCOBDD1H1884-18R	0	1	1	16
	PCOBDD1H2184-18L	0	1	1	18
	PCOBDD1H2184-18R	0	1	1	18
96" tall	PCOBDD1H1896-18L	0	1	1	18
	PCOBDD1H1896-18R	0	1	1	18
	PCOBDD1H2196-18L	0	1	1	21
	PCOBDD1H2196-18R	0	1	1	21

	Code	W	B	D	Cu
84" tall	PCOBDD1H1884-24L	0	1	1	21
	PCOBDD1H1884-24R	0	1	1	21
	PCOBDD1H2184-24L	0	1	1	25
	PCOBDD1H2184-24R	0	1	1	25
96" tall	PCOBDD1H1896-24L	0	1	1	24
	PCOBDD1H1896-24R	0	1	1	24
	PCOBDD1H2196-24L	0	1	1	28
	PCOBDD1H2196-24R	0	1	1	28

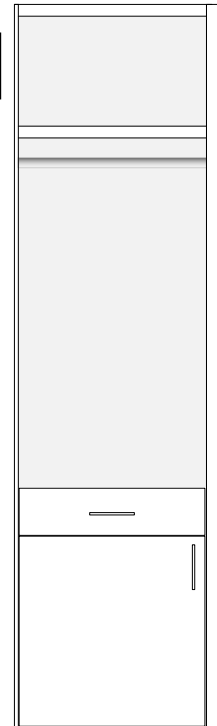

Allowed DIM Reductions

Width	<input checked="" type="checkbox"/>	Height	<input checked="" type="checkbox"/>	Depth	<input type="checkbox"/>
-------	-------------------------------------	--------	-------------------------------------	-------	--------------------------

minimum 84" tall

Modifications

Open for Glass	<input checked="" type="checkbox"/>	Drawer	<input checked="" type="checkbox"/>	Configure	<input checked="" type="checkbox"/>
Delete	<input checked="" type="checkbox"/>	Extend	<input checked="" type="checkbox"/>		

Specified Width is Inside Opening Dimension

Closet - Open at Top / Drawer and Doors at bottom

Fixed Shelf and Hanging Rod at Top
empty bottom

hanging rod is mounted 1 1/4" from finished back

18" deep

24" deep

	Code	W	B	D	Cu
84" tall	PCOBDD1H2484-18	0	2	1	21
	PCOBDD1H3084-18	0	2	1	26
	PCOBDD1H3684-18	0	2	1	32
	PCOBDD1H4284-18	0	2	2	37
	PCOBDD1H4884-18	0	2	2	42
96" tall	PCOBDD1H2496-18	0	2	1	24
	PCOBDD1H3096-18	0	2	1	30
	PCOBDD1H3696-18	0	2	1	36
	PCOBDD1H4296-18	0	2	2	42
	PCOBDD1H4896-18	0	2	2	48

	Code	W	B	D	Cu
84" tall	PCOBDD1H2484-24	0	2	1	28
	PCOBDD1H3084-24	0	2	1	35
	PCOBDD1H3684-24	0	2	1	42
	PCOBDD1H4284-24	0	2	2	49
	PCOBDD1H4884-24	0	2	2	56
96" tall	PCOBDD1H2496-24	0	2	1	32
	PCOBDD1H3096-24	0	2	1	40
	PCOBDD1H3696-24	0	2	1	48
	PCOBDD1H4296-24	0	2	2	56
	PCOBDD1H4896-24	0	2	2	64

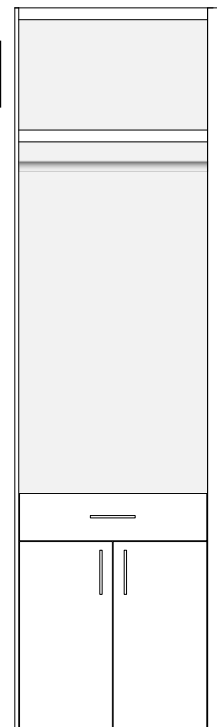

Allowed DIM Reductions

Width	<input checked="" type="checkbox"/>	Height	<input checked="" type="checkbox"/>	Depth	<input type="checkbox"/>
-------	-------------------------------------	--------	-------------------------------------	-------	--------------------------

minimum 84" tall

Modifications

Open for Glass	<input checked="" type="checkbox"/>	Drawer	<input checked="" type="checkbox"/>	Configure	<input checked="" type="checkbox"/>
Delete	<input checked="" type="checkbox"/>	Extend	<input checked="" type="checkbox"/>		

Intentionally Blank

Intentionally Blank

C-48

PRIMA Closet Cabinets

Closet - Door at Top / 2 Drawer Base at bottom - hinge left or right
 Fixed Shelf and Adjustable Shelves at Top

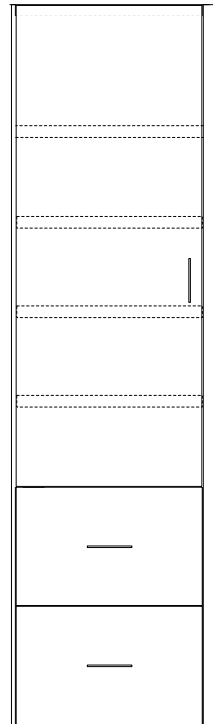

18" deep

24" deep

	Code	W	B	D	Cu
84" tall	PCS2D1884-18L	2	0	2	16
	PCS2D1884-18R	2	0	2	16
	PCS2D2184-18L	2	0	2	18
	PCS2D2184-18R	2	0	2	18
96" tall	PCS2D1896-18L	2	0	2	18
	PCS2D1896-18R	2	0	2	18
	PCS2D2196-18L	2	0	2	21
	PCS2D2196-18R	2	0	2	21

	Code	W	B	D	Cu
84" tall	PCS2D1884-24L	2	0	2	21
	PCS2D1884-24R	2	0	2	21
	PCS2D2184-24L	2	0	2	25
	PCS2D2184-24R	2	0	2	25
96" tall	PCS2D1896-24L	2	0	2	24
	PCS2D1896-24R	2	0	2	24
	PCS2D2196-24L	2	0	2	28
	PCS2D2196-24R	2	0	2	28

Allowed DIM Reductions

Width	<input checked="" type="checkbox"/>	Height	<input checked="" type="checkbox"/>	Depth	<input type="checkbox"/>
-------	-------------------------------------	--------	-------------------------------------	-------	--------------------------

minimum 84" tall

Modifications

Open for Glass	<input checked="" type="checkbox"/>	Drawer	<input checked="" type="checkbox"/>	Configure	<input checked="" type="checkbox"/>
Delete	<input checked="" type="checkbox"/>	Extend	<input checked="" type="checkbox"/>		

Specified Width is Inside Opening Dimension

Closet - Door at Top / 3 Drawer Base at bottom - hinge left or right
 Fixed Shelf and Adjustable Shelves at Top

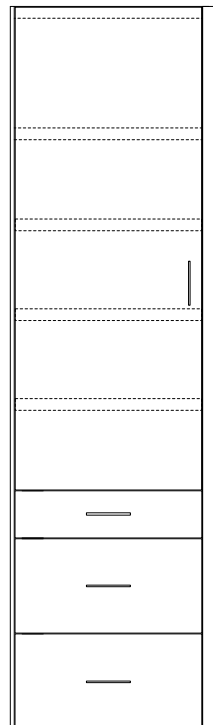

18" deep

24" deep

	Code	W	B	D	Cu
84" tall	PCS3D1884-18L	2	0	3	16
	PCS3D1884-18R	2	0	3	16
	PCS3D2184-18L	2	0	3	18
	PCS3D2184-18R	2	0	3	18
96" tall	PCS3D1896-18L	2	0	3	18
	PCS3D1896-18R	2	0	3	18
	PCS3D2196-18L	2	0	3	21
	PCS3D2196-18R	2	0	3	21

	Code	W	B	D	Cu
84" tall	PCS3D1884-24L	2	0	3	21
	PCS3D1884-24R	2	0	3	21
	PCS3D2184-24L	2	0	3	25
	PCS3D2184-24R	2	0	3	25
96" tall	PCS3D1896-24L	2	0	3	24
	PCS3D1896-24R	2	0	3	24
	PCS3D2196-24L	2	0	3	28
	PCS3D2196-24R	2	0	3	28

Allowed DIM Reductions

Width	<input checked="" type="checkbox"/>	Height	<input checked="" type="checkbox"/>	Depth	<input type="checkbox"/>
-------	-------------------------------------	--------	-------------------------------------	-------	--------------------------

minimum 84" tall

Modifications

Open for Glass	<input checked="" type="checkbox"/>	Drawer	<input checked="" type="checkbox"/>	Configure	<input checked="" type="checkbox"/>
Delete	<input checked="" type="checkbox"/>	Extend	<input checked="" type="checkbox"/>		

PRIMA Closet Cabinets

C-49

Closet - Door at Top / 4 Drawer Base at bottom - hinge left or right
 Fixed Shelf and Adjustable Shelves at Top

	18" deep				24" deep					
	Code	W	B	D	Cu	Code	W	B	D	Cu
84" tall	PCS4D1884-18L	2	0	4	16	PCS4D1884-24L	2	0	4	21
	PCS4D1884-18R	2	0	4	16	PCS4D1884-24R	2	0	4	21
	PCS4D2184-18L	2	0	4	18	PCS4D2184-24L	2	0	4	25
	PCS4D2184-18R	2	0	4	18	PCS4D2184-24R	2	0	4	25
96" tall	PCS4D1896-18L	2	0	4	18	PCS4D1896-24L	2	0	4	24
	PCS4D1896-18R	2	0	4	18	PCS4D1896-24R	2	0	4	24
	PCS4D2196-18L	2	0	4	21	PCS4D2196-24L	2	0	4	28
	PCS4D2196-18R	2	0	4	21	PCS4D2196-24R	2	0	4	28

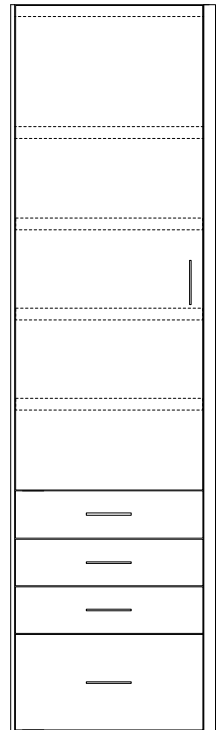

Allowed DIM Reductions			Modifications								
Width	<input checked="" type="checkbox"/>	Height	<input checked="" type="checkbox"/>	Depth	<input type="checkbox"/>	Open for Glass	<input checked="" type="checkbox"/>	Drawer	<input checked="" type="checkbox"/>	Configure	<input checked="" type="checkbox"/>
minimum 84" tall			Delete	<input checked="" type="checkbox"/>	Extend	<input checked="" type="checkbox"/>					

Specified Width is Inside Opening Dimension

Closet - Door at Top / 5 Drawer Base at bottom - hinge left or right
 Fixed Shelf and Adjustable Shelves at Top

	18" deep				24" deep					
	Code	W	B	D	Cu	Code	W	B	D	Cu
84" tall	PCS5D1884-18L	2	0	5	16	PCS5D1884-24L	2	0	5	21
	PCS5D1884-18R	2	0	5	16	PCS5D1884-24R	2	0	5	21
	PCS5D2184-18L	2	0	5	18	PCS5D2184-24L	2	0	5	25
	PCS5D2184-18R	2	0	5	18	PCS5D2184-24R	2	0	5	25
96" tall	PCS5D1896-18L	2	0	5	18	PCS5D1896-24L	2	0	5	24
	PCS5D1896-18R	2	0	5	18	PCS5D1896-24R	2	0	5	24
	PCS5D2196-18L	2	0	5	21	PCS5D2196-24L	2	0	5	28
	PCS5D2196-18R	2	0	5	21	PCS5D2196-24R	2	0	5	28

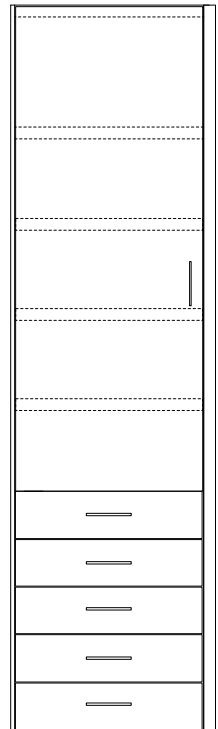

Allowed DIM Reductions			Modifications								
Width	<input checked="" type="checkbox"/>	Height	<input checked="" type="checkbox"/>	Depth	<input type="checkbox"/>	Open for Glass	<input checked="" type="checkbox"/>	Drawer	<input checked="" type="checkbox"/>	Configure	<input checked="" type="checkbox"/>
minimum 84" tall			Delete	<input checked="" type="checkbox"/>	Extend	<input checked="" type="checkbox"/>					

C-50

PRIMA Closet Cabinets

Closet - Doors at Top / 2 Drawer Base at bottom

Fixed Shelf and Adjustable Shelves at Top

		18" deep				24" deep					
		Code	W	B	D	Cu	Code	W	B	D	Cu
84" tall		PCS2D2484-18	4	0	2	21	PCS2D2484-24	4	0	2	28
		PCS2D3084-18	4	0	2	26	PCS2D3084-24	4	0	2	35
		PCS2D3684-18	4	0	2	32	PCS2D3684-24	4	0	2	42
		PCS2D4284-18	4	0	4	37	PCS2D4284-24	4	0	4	49
		PCS2D4884-18	4	0	4	42	PCS2D4884-24	4	0	4	56
96" tall		PCS2D2496-18	4	0	2	24	PCS2D2496-24	4	0	2	32
		PCS2D3096-18	4	0	2	30	PCS2D3096-24	4	0	2	40
		PCS2D3696-18	4	0	2	36	PCS2D3696-24	4	0	2	48
		PCS2D4296-18	4	0	4	42	PCS2D4296-24	4	0	4	56
		PCS2D4896-18	4	0	4	48	PCS2D4896-24	4	0	4	64

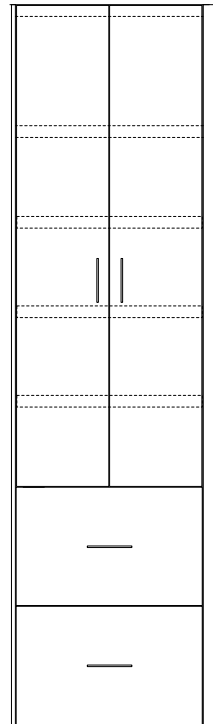

Allowed DIM Reductions			Modifications								
Width	<input checked="" type="checkbox"/>	Height	<input checked="" type="checkbox"/>	Depth	<input type="checkbox"/>	Open for Glass	<input checked="" type="checkbox"/>	Drawer	<input checked="" type="checkbox"/>	Configure	<input checked="" type="checkbox"/>
minimum 84" tall			Delete	<input checked="" type="checkbox"/>	Extend	<input checked="" type="checkbox"/>					

Specified Width is Inside Opening Dimension

Closet - Doors at Top / 3 Drawer Base at bottom

Fixed Shelf and Adjustable Shelves at Top

		18" deep				24" deep					
		Code	W	B	D	Cu	Code	W	B	D	Cu
84" tall		PCS3D2484-18	4	0	3	21	PCS3D2484-24	4	0	3	28
		PCS3D3084-18	4	0	3	26	PCS3D3084-24	4	0	3	35
		PCS3D3684-18	4	0	3	32	PCS3D3684-24	4	0	3	42
		PCS3D4284-18	4	0	6	37	PCS3D4284-24	4	0	6	49
		PCS3D4884-18	4	0	6	42	PCS3D4884-24	4	0	6	56
96" tall		PCS3D2496-18	4	0	3	24	PCS3D2496-24	4	0	3	32
		PCS3D3096-18	4	0	3	30	PCS3D3096-24	4	0	3	40
		PCS3D3696-18	4	0	3	36	PCS3D3696-24	4	0	3	48
		PCS3D4296-18	4	0	6	42	PCS3D4296-24	4	0	6	56
		PCS3D4896-18	4	0	6	48	PCS3D4896-24	4	0	6	64

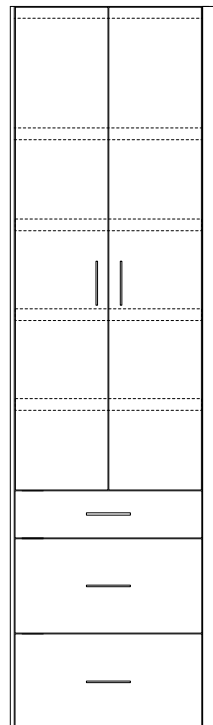

Allowed DIM Reductions			Modifications								
Width	<input checked="" type="checkbox"/>	Height	<input checked="" type="checkbox"/>	Depth	<input type="checkbox"/>	Open for Glass	<input checked="" type="checkbox"/>	Drawer	<input checked="" type="checkbox"/>	Configure	<input checked="" type="checkbox"/>
minimum 84" tall			Delete	<input checked="" type="checkbox"/>	Extend	<input checked="" type="checkbox"/>					

PRIMA Closet Cabinets

C-51

Closet - Doors at Top / 4 Drawer Base at bottom

Fixed Shelf and Adjustable Shelves at Top

		18" deep				24" deep					
		Code	W	B	D	Cu	Code	W	B	D	Cu
84" tall		PCS4D2484-18	4	0	4	21	PCS4D2484-24	4	0	4	28
		PCS4D3084-18	4	0	4	26	PCS4D3084-24	4	0	4	35
		PCS4D3684-18	4	0	4	32	PCS4D3684-24	4	0	4	42
		PCS4D4284-18	4	0	8	37	PCS4D4284-24	4	0	8	49
		PCS4D4884-18	4	0	8	42	PCS4D4884-24	4	0	8	56
96" tall		PCS4D2496-18	4	0	4	24	PCS4D2496-24	4	0	4	32
		PCS4D3096-18	4	0	4	30	PCS4D3096-24	4	0	4	40
		PCS4D3696-18	4	0	4	36	PCS4D3696-24	4	0	4	48
		PCS4D4296-18	4	0	8	42	PCS4D4296-24	4	0	8	56
		PCS4D4896-18	4	0	8	48	PCS4D4896-24	4	0	8	64

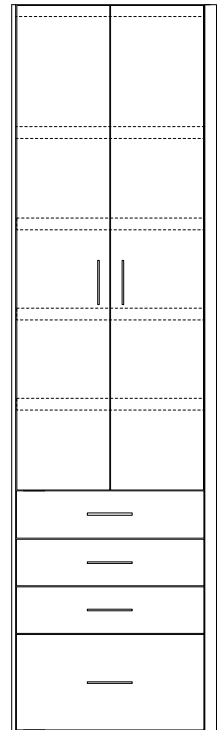

Allowed DIM Reductions			Modifications			
Width	<input checked="" type="checkbox"/>	Height	<input checked="" type="checkbox"/>	Depth	<input type="checkbox"/>	
minimum 84" tall			Open for Glass	<input checked="" type="checkbox"/>	Drawer	<input checked="" type="checkbox"/>
			Delete	<input checked="" type="checkbox"/>	Extend	<input checked="" type="checkbox"/>
			Configure <input checked="" type="checkbox"/>			

Specified Width is Inside Opening Dimension

Closet - Doors at Top / 5 Drawer Base at bottom

Fixed Shelf and Adjustable Shelves at Top

		18" deep				24" deep					
		Code	W	B	D	Cu	Code	W	B	D	Cu
84" tall		PCS5D2484-18	4	0	5	21	PCS5D2484-24	4	0	5	28
		PCS5D3084-18	4	0	5	26	PCS5D3084-24	4	0	5	35
		PCS5D3684-18	4	0	5	32	PCS5D3684-24	4	0	5	42
		PCS5D4284-18	4	0	10	37	PCS5D4284-24	4	0	10	49
		PCS5D4884-18	4	0	10	42	PCS5D4884-24	4	0	10	56
96" tall		PCS5D2496-18	4	0	5	24	PCS5D2496-24	4	0	5	32
		PCS5D3096-18	4	0	5	30	PCS5D3096-24	4	0	5	40
		PCS5D3696-18	4	0	5	36	PCS5D3696-24	4	0	5	48
		PCS5D4296-18	4	0	10	42	PCS5D4296-24	4	0	10	56
		PCS5D4896-18	4	0	10	48	PCS5D4896-24	4	0	10	64

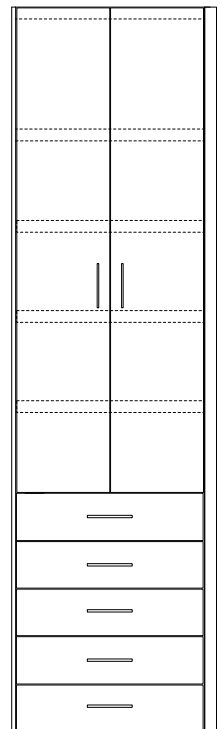

Allowed DIM Reductions			Modifications			
Width	<input checked="" type="checkbox"/>	Height	<input checked="" type="checkbox"/>	Depth	<input type="checkbox"/>	
minimum 84" tall			Open for Glass	<input checked="" type="checkbox"/>	Drawer	<input checked="" type="checkbox"/>
			Delete	<input checked="" type="checkbox"/>	Extend	<input checked="" type="checkbox"/>
			Configure <input checked="" type="checkbox"/>			

C-52

PRIMA Closet Cabinets

Closet - Door at Top / 2 Drawer Base at bottom - hinge left or right Shoe Shelves at Top

		18" deep			
		W	B	D	Cu
84" tall	Code				
	PCSS2D1884-18L	2	0	2	16
	PCSS2D1884-18R	2	0	2	16
	PCSS2D2184-18L	2	0	2	18
	PCSS2D2184-18R	2	0	2	18
96" tall	Code				
	PCSS2D1896-18L	2	0	2	18
	PCSS2D1896-18R	2	0	2	18
	PCSS2D2196-18L	2	0	2	21
	PCSS2D2196-18R	2	0	2	21

		24" deep			
		W	B	D	Cu
84" tall	Code				
	PCSS2D1884-24L	2	0	2	21
	PCSS2D1884-24R	2	0	2	21
	PCSS2D2184-24L	2	0	2	25
	PCSS2D2184-24R	2	0	2	25
96" tall	Code				
	PCSS2D1896-24L	2	0	2	24
	PCSS2D1896-24R	2	0	2	24
	PCSS2D2196-24L	2	0	2	28
	PCSS2D2196-24R	2	0	2	28

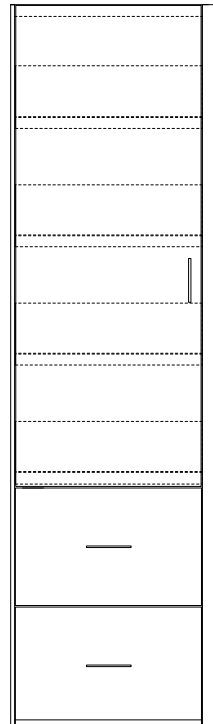

Allowed DIM Reductions			Modifications		
Width	<input checked="" type="checkbox"/>	Height	<input checked="" type="checkbox"/>	Depth	<input type="checkbox"/>
minimum 84" tall			Open for Glass	<input checked="" type="checkbox"/>	Drawer
			Delete	<input checked="" type="checkbox"/>	Extend
				<input checked="" type="checkbox"/>	Configure
				<input checked="" type="checkbox"/>	

Specified Width is Inside Opening Dimension

Closet - Door at Top / 3 Drawer Base at bottom - hinge left or right Shoe Shelves at Top

		18" deep			
		W	B	D	Cu
84" tall	Code				
	PCSS3D1884-18L	2	0	3	16
	PCSS3D1884-18R	2	0	3	16
	PCSS3D2184-18L	2	0	3	18
	PCSS3D2184-18R	2	0	3	18
96" tall	Code				
	PCSS3D1896-18L	2	0	3	18
	PCSS3D1896-18R	2	0	3	18
	PCSS3D2196-18L	2	0	3	21
	PCSS3D2196-18R	2	0	3	21

		24" deep			
		W	B	D	Cu
84" tall	Code				
	PCSS3D1884-24L	2	0	3	21
	PCSS3D1884-24R	2	0	3	21
	PCSS3D2184-24L	2	0	3	25
	PCSS3D2184-24R	2	0	3	25
96" tall	Code				
	PCSS3D1896-24L	2	0	3	24
	PCSS3D1896-24R	2	0	3	24
	PCSS3D2196-24L	2	0	3	28
	PCSS3D2196-24R	2	0	3	28

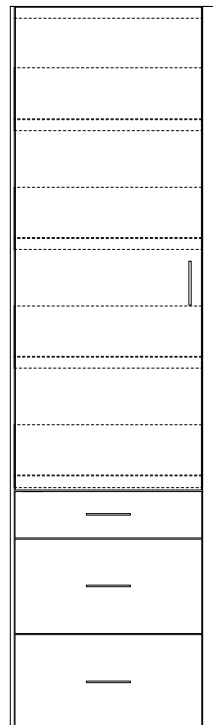

Allowed DIM Reductions			Modifications		
Width	<input checked="" type="checkbox"/>	Height	<input checked="" type="checkbox"/>	Depth	<input type="checkbox"/>
minimum 84" tall			Open for Glass	<input checked="" type="checkbox"/>	Drawer
			Delete	<input checked="" type="checkbox"/>	Extend
				<input checked="" type="checkbox"/>	Configure
				<input checked="" type="checkbox"/>	

PRIMA Closet Cabinets

C-53

Closet - Door at Top / 4 Drawer Base at bottom - hinge left or right Shoe Shelves at Top

	18" deep				24" deep					
	Code	W	B	D	Cu	Code	W	B	D	Cu
84" tall	PCSS4D1884-18L	2	0	4	16	PCSS4D1884-24L	2	0	4	21
	PCSS4D1884-18R	2	0	4	16	PCSS4D1884-24R	2	0	4	21
	PCSS4D2184-18L	2	0	4	18	PCSS4D2184-24L	2	0	4	25
	PCSS4D2184-18R	2	0	4	18	PCSS4D2184-24R	2	0	4	25
96" tall	PCSS4D1896-18L	2	0	4	18	PCSS4D1896-24L	2	0	4	24
	PCSS4D1896-18R	2	0	4	18	PCSS4D1896-24R	2	0 <td 4	24	
	PCSS4D2196-18L	2	0	4	21	PCSS4D2196-24L	2	0	4	28
	PCSS4D2196-18R	2	0	4	21	PCSS4D2196-24R	2	0	4	28

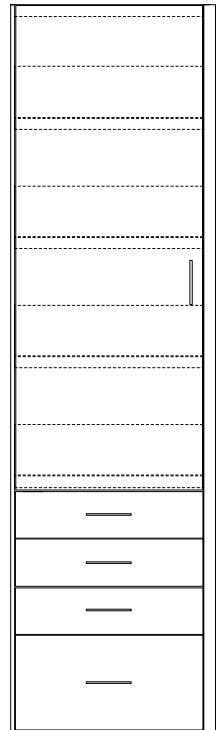

Allowed DIM Reductions			Modifications			
Width	<input checked="" type="checkbox"/>	Height	<input checked="" type="checkbox"/>	Depth	<input type="checkbox"/>	
minimum 84" tall			Open for Glass	<input checked="" type="checkbox"/>	Drawer	<input checked="" type="checkbox"/>
			Delete	<input checked="" type="checkbox"/>	Extend	<input checked="" type="checkbox"/>
			Configure <input checked="" type="checkbox"/>			

Specified Width is Inside Opening Dimension

Closet - Door at Top / 5 Drawer Base at bottom - hinge left or right Shoe Shelves at Top

	18" deep				24" deep					
	Code	W	B	D	Cu	Code	W	B	D	Cu
84" tall	PCSS5D1884-18L	2	0	5	16	PCSS5D1884-24L	2	0	5	21
	PCSS5D1884-18R	2	0	5	16	PCSS5D1884-24R	2	0	5	21
	PCSS5D2184-18L	2	0	5	18	PCSS5D2184-24L	2	0	5	25
	PCSS5D2184-18R	2	0	5	18	PCSS5D2184-24R	2	0	5	25
96" tall	PCSS5D1896-18L	2	0	5	18	PCSS5D1896-24L	2	0	5	24
	PCSS5D1896-18R	2	0	5	18	PCSS5D1896-24R	2	0	5	24
	PCSS5D2196-18L	2	0	5	21	PCSS5D2196-24L	2	0	5	28
	PCSS5D2196-18R	2	0	5	21	PCSS5D2196-24R	2	0	5	28

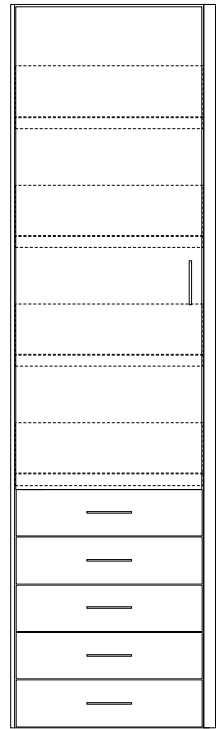

Allowed DIM Reductions			Modifications			
Width	<input checked="" type="checkbox"/>	Height	<input checked="" type="checkbox"/>	Depth	<input type="checkbox"/>	
minimum 84" tall			Open for Glass	<input checked="" type="checkbox"/>	Drawer	<input checked="" type="checkbox"/>
			Delete	<input checked="" type="checkbox"/>	Extend	<input checked="" type="checkbox"/>
			Configure <input checked="" type="checkbox"/>			

C-54

PRIMA Closet Cabinets

Closet - Doors at Top / 2 Drawer Base at bottom

Shoe Shelves at Top

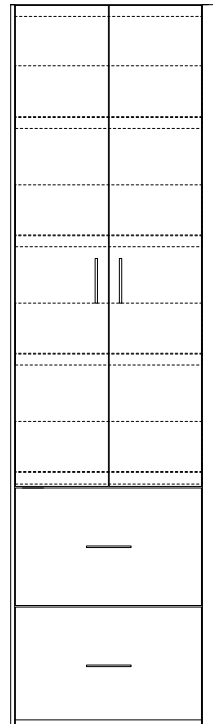

18" deep

24" deep

	Code	W	B	D	Cu
84" tall	PCSS2D2484-18	4	0	2	21
	PCSS2D3084-18	4	0	2	26
	PCSS2D3684-18	4	0	2	32
	PCSS2D4284-18	4	0	4	37
	PCSS2D4884-18	4	0	4	42
96" tall	PCSS2D2496-18	4	0	2	24
	PCSS2D3096-18	4	0	2	30
	PCSS2D3696-18	4	0	2	36
	PCSS2D4296-18	4	0	4	42
	PCSS2D4896-18	4	0	4	48

	Code	W	B	D	Cu
84" tall	PCSS2D2484-24	4	0	2	28
	PCSS2D3084-24	4	0	2	35
	PCSS2D3684-24	4	0	2	42
	PCSS2D4284-24	4	0	4	49
	PCSS2D4884-24	4	0	4	56
96" tall	PCSS2D2496-24	4	0	2	32
	PCSS2D3096-24	4	0	2	40
	PCSS2D3696-24	4	0	2	48
	PCSS2D4296-24	4	0	4	56
	PCSS2D4896-24	4	0	4	64

Allowed DIM Reductions

Width	<input checked="" type="checkbox"/>	Height	<input checked="" type="checkbox"/>	Depth	<input type="checkbox"/>
-------	-------------------------------------	--------	-------------------------------------	-------	--------------------------

minimum 84" tall

Modifications

Open for Glass	<input checked="" type="checkbox"/>	Drawer	<input checked="" type="checkbox"/>	Configure	<input checked="" type="checkbox"/>
Delete	<input checked="" type="checkbox"/>	Extend	<input checked="" type="checkbox"/>		

Specified Width is Inside Opening Dimension

Closet - Doors at Top / 3 Drawer Base at bottom

Shoe Shelves at Top

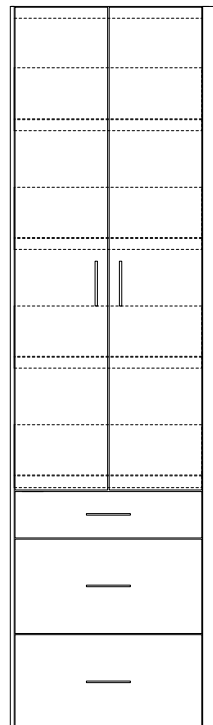

18" deep

24" deep

	Code	W	B	D	Cu
84" tall	PCSS3D2484-18	4	0	3	21
	PCSS3D3084-18	4	0	3	26
	PCSS3D3684-18	4	0	3	32
	PCSS3D4284-18	4	0	6	37
	PCSS3D4884-18	4	0	6	42
96" tall	PCSS3D2496-18	4	0	3	24
	PCSS3D3096-18	4	0	3	30
	PCSS3D3696-18	4	0	3	36
	PCSS3D4296-18	4	0	6	42
	PCSS3D4896-18	4	0	6	48

	Code	W	B	D	Cu
84" tall	PCSS3D2484-24	4	0	3	28
	PCSS3D3084-24	4	0	3	35
	PCSS3D3684-24	4	0	3	42
	PCSS3D4284-24	4	0	6	49
	PCSS3D4884-24	4	0	6	56
96" tall	PCSS3D2496-24	4	0	3	32
	PCSS3D3096-24	4	0	3	40
	PCSS3D3696-24	4	0	3	48
	PCSS3D4296-24	4	0	6	56
	PCSS3D4896-24	4	0	6	64

Allowed DIM Reductions

Width	<input checked="" type="checkbox"/>	Height	<input checked="" type="checkbox"/>	Depth	<input type="checkbox"/>
-------	-------------------------------------	--------	-------------------------------------	-------	--------------------------

minimum 84" tall

Modifications

Open for Glass	<input checked="" type="checkbox"/>	Drawer	<input checked="" type="checkbox"/>	Configure	<input checked="" type="checkbox"/>
Delete	<input checked="" type="checkbox"/>	Extend	<input checked="" type="checkbox"/>		

PRIMA Closet Cabinets

C-55

Closet - Doors at Top / 4 Drawer Base at bottom Shoe Shelves at Top

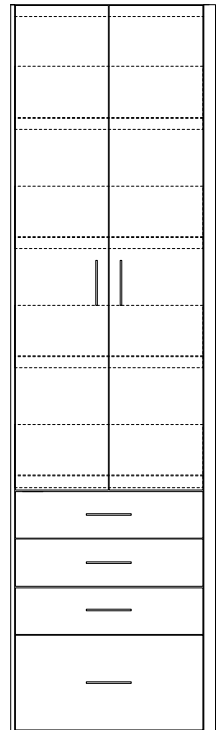

18" deep

24" deep

	Code	W	B	D	Cu
84" tall	PCSS4D2484-18	4	0	4	21
	PCSS4D3084-18	4	0	4	26
	PCSS4D3684-18	4	0	4	32
	PCSS4D4284-18	4	0	8	37
	PCSS4D4884-18	4	0	8	42
96" tall	PCSS4D2496-18	4	0	4	24
	PCSS4D3096-18	4	0	4	30
	PCSS4D3696-18	4	0	4	36
	PCSS4D4296-18	4	0	8	42
	PCSS4D4896-18	4	0	8	48

	Code	W	B	D	Cu
84" tall	PCSS4D2484-24	4	0	4	28
	PCSS4D3084-24	4	0	4	35
	PCSS4D3684-24	4	0	4	42
	PCSS4D4284-24	4	0	8	49
	PCSS4D4884-24	4	0	8	56
96" tall	PCSS4D2496-24	4	0	4	32
	PCSS4D3096-24	4	0	4	40
	PCSS4D3696-24	4	0	4	48
	PCSS4D4296-24	4	0	8	56
	PCSS4D4896-24	4	0	8	64

Allowed DIM Reductions

Width	<input checked="" type="checkbox"/>	Height	<input checked="" type="checkbox"/>	Depth	<input type="checkbox"/>
-------	-------------------------------------	--------	-------------------------------------	-------	--------------------------

minimum 84" tall

Modifications

Open for Glass	<input checked="" type="checkbox"/>	Drawer	<input checked="" type="checkbox"/>	Configure	<input checked="" type="checkbox"/>
Delete	<input checked="" type="checkbox"/>	Extend	<input checked="" type="checkbox"/>		

Specified Width is Inside Opening Dimension

Closet - Doors at Top / 5 Drawer Base at bottom Shoe Shelves at Top

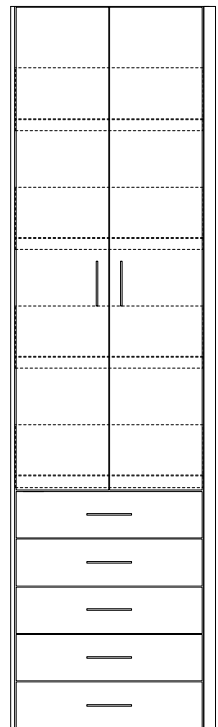

18" deep

24" deep

	Code	W	B	D	Cu
84" tall	PCSS5D2484-18	4	0	5	21
	PCSS5D3084-18	4	0	5	26
	PCSS5D3684-18	4	0	5	32
	PCSS5D4284-18	4	0	10	37
	PCSS5D4884-18	4	0	10	42
96" tall	PCSS5D2496-18	4	0	5	24
	PCSS5D3096-18	4	0	5	30
	PCSS5D3696-18	4	0	5	36
	PCSS5D4296-18	4	0	10	42
	PCSS5D4896-18	4	0	10	48

	Code	W	B	D	Cu
84" tall	PCSS5D2484-24	4	0	5	28
	PCSS5D3084-24	4	0	5	35
	PCSS5D3684-24	4	0	5	42
	PCSS5D4284-24	4	0	10	49
	PCSS5D4884-24	4	0	10	56
96" tall	PCSS5D2496-24	4	0	5	32
	PCSS5D3096-24	4	0	5	40
	PCSS5D3696-24	4	0	5	48
	PCSS5D4296-24	4	0	10	56
	PCSS5D4896-24	4	0	10	64

Allowed DIM Reductions

Width	<input checked="" type="checkbox"/>	Height	<input checked="" type="checkbox"/>	Depth	<input type="checkbox"/>
-------	-------------------------------------	--------	-------------------------------------	-------	--------------------------

minimum 84" tall

Modifications

Open for Glass	<input checked="" type="checkbox"/>	Drawer	<input checked="" type="checkbox"/>	Configure	<input checked="" type="checkbox"/>
Delete	<input checked="" type="checkbox"/>	Extend	<input checked="" type="checkbox"/>		

C-56

PRIMA Closet Cabinets

Closet - Door at Top / 2 Drawer Base at bottom - hinge left or right

Fixed Shelf and Hanging Rod at Top

hanging rod is mounted 11 3/4" from finished back

24" deep

	Code	W	B	D	Cu
84" tall	PC2D1H1884-24L	2	0	2	21
	PC2D1H1884-24R	2	0	2	21
	PC2D1H2184-24L	2	0	2	25
	PC2D1H2184-24R	2	0	2	25
96" tall	PC2D1H1896-24L	2	0	2	24
	PC2D1H1896-24R	2	0	2	24
	PC2D1H2196-24L	2	0	2	28
	PC2D1H2196-24R	2	0	2	28

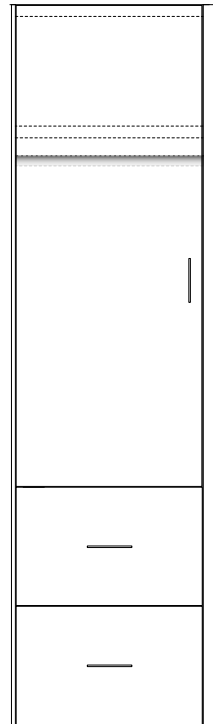

Allowed DIM Reductions

Width	<input checked="" type="checkbox"/>	Height	<input checked="" type="checkbox"/>	Depth	<input type="checkbox"/>
-------	-------------------------------------	--------	-------------------------------------	-------	--------------------------

minimum 84" tall

Modifications

Open for Glass	<input checked="" type="checkbox"/>	Drawer	<input checked="" type="checkbox"/>	Configure	<input checked="" type="checkbox"/>
Delete	<input checked="" type="checkbox"/>	Extend	<input checked="" type="checkbox"/>		

Specified Width is Inside Opening Dimension

Closet - Door at Top / 3 Drawer Base at bottom - hinge left or right

Fixed Shelf and Hanging Rod at Top

hanging rod is mounted 11 3/4" from finished back

24" deep

	Code	W	B	D	Cu
84" tall	PC3D1H1884-24L	2	0	3	21
	PC3D1H1884-24R	2	0	3	21
	PC3D1H2184-24L	2	0	3	25
	PC3D1H2184-24R	2	0	3	25
96" tall	PC3D1H1896-24L	2	0	3	24
	PC3D1H1896-24R	2	0	3	24
	PC3D1H2196-24L	2	0	3	28
	PC3D1H2196-24R	2	0	3	28

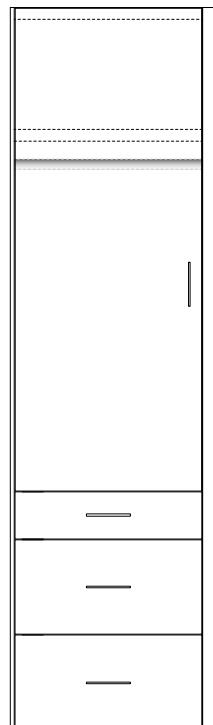

Allowed DIM Reductions

Width	<input checked="" type="checkbox"/>	Height	<input checked="" type="checkbox"/>	Depth	<input type="checkbox"/>
-------	-------------------------------------	--------	-------------------------------------	-------	--------------------------

minimum 84" tall

Modifications

Open for Glass	<input checked="" type="checkbox"/>	Drawer	<input checked="" type="checkbox"/>	Configure	<input checked="" type="checkbox"/>
Delete	<input checked="" type="checkbox"/>	Extend	<input checked="" type="checkbox"/>		

PRIMA Closet Cabinets

C-57

Closet - Door at Top / 4 Drawer Base at bottom - hinge left or right

Fixed Shelf and Hanging Rod at Top

hanging rod is mounted 11 3/4" from finished back

24" deep

	Code	W	B	D	Cu
84" tall	PC4D1H1884-24L	2	0	4	21
	PC4D1H1884-24R	2	0	4	21
	PC4D1H2184-24L	2	0	4	25
	PC4D1H2184-24R	2	0	4	25
96" tall	PC4D1H1896-24L	2	0	4	24
	PC4D1H1896-24R	2	0	4	24
	PC4D1H2196-24L	2	0	4	28
	PC4D1H2196-24R	2	0	4	28

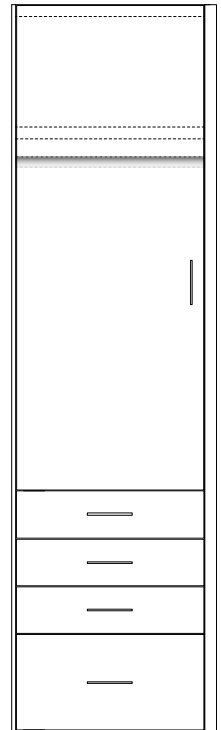

Allowed DIM Reductions

Width	<input checked="" type="checkbox"/>	Height	<input checked="" type="checkbox"/>	Depth	<input type="checkbox"/>
-------	-------------------------------------	--------	-------------------------------------	-------	--------------------------

minimum 84" tall

Modifications

Open for Glass	<input checked="" type="checkbox"/>	Drawer	<input checked="" type="checkbox"/>	Configure	<input checked="" type="checkbox"/>
Delete	<input checked="" type="checkbox"/>	Extend	<input checked="" type="checkbox"/>		

Specified Width is Inside Opening Dimension

Closet - Door at Top / 5 Drawer Base at bottom - hinge left or right

Fixed Shelf and Hanging Rod at Top

hanging rod is mounted 11 3/4" from finished back

24" deep

	Code	W	B	D	Cu
84" tall	PC5D1H1884-24L	2	0	5	21
	PC5D1H1884-24R	2	0	5	21
	PC5D1H2184-24L	2	0	5	25
	PC5D1H2184-24R	2	0	5	25
96" tall	PC5D1H1896-24L	2	0	5	24
	PC5D1H1896-24R	2	0	5	24
	PC5D1H2196-24L	2	0	5	28
	PC5D1H2196-24R	2	0	5	28

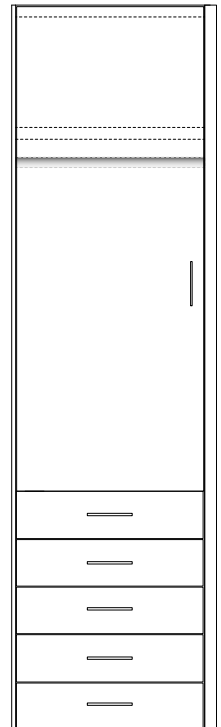

Allowed DIM Reductions

Width	<input checked="" type="checkbox"/>	Height	<input checked="" type="checkbox"/>	Depth	<input type="checkbox"/>
-------	-------------------------------------	--------	-------------------------------------	-------	--------------------------

minimum 84" tall

Modifications

Open for Glass	<input checked="" type="checkbox"/>	Drawer	<input checked="" type="checkbox"/>	Configure	<input checked="" type="checkbox"/>
Delete	<input checked="" type="checkbox"/>	Extend	<input checked="" type="checkbox"/>		

C-58

PRIMA Closet Cabinets

Closet - Doors at Top / 2 Drawer Base at bottom

Fixed Shelf and Hanging Rod at Top

hanging rod is mounted 11 3/4" from finished back

24" deep

	Code	W	B	D	Cu
84" tall	PC2D1H2484-24	4	0	2	28
	PC2D1H3084-24	4	0	2	35
	PC2D1H3684-24	4	0	2	42
	PC2D1H4284-24	4	0	4	49
	PC2D1H4884-24	4	0	4	56
96" tall	PC2D1H2496-24	4	0	2	32
	PC2D1H3096-24	4	0	2	40
	PC2D1H3696-24	4	0	2	48
	PC2D1H4296-24	4	0	4	56
	PC2D1H4896-24	4	0	4	64

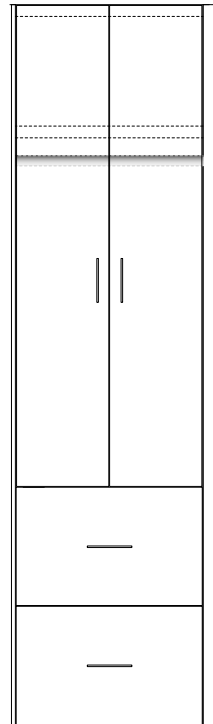

Allowed DIM Reductions

Width	<input checked="" type="checkbox"/>	Height	<input checked="" type="checkbox"/>	Depth	<input type="checkbox"/>
-------	-------------------------------------	--------	-------------------------------------	-------	--------------------------

minimum 84" tall

Modifications

Open for Glass	<input checked="" type="checkbox"/>	Drawer	<input checked="" type="checkbox"/>	Configure	<input checked="" type="checkbox"/>
Delete	<input checked="" type="checkbox"/>	Extend	<input checked="" type="checkbox"/>		

Specified Width is Inside Opening Dimension

Closet - Doors at Top / 3 Drawer Base at bottom

Fixed Shelf and Hanging Rod at Top

hanging rod is mounted 11 3/4" from finished back

24" deep

	Code	W	B	D	Cu
84" tall	PC3D1H2484-24	4	0	3	28
	PC3D1H3084-24	4	0	3	35
	PC3D1H3684-24	4	0	3	42
	PC3D1H4284-24	4	0	6	49
	PC3D1H4884-24	4	0	6	56
96" tall	PC3D1H2496-24	4	0	3	32
	PC3D1H3096-24	4	0	3	40
	PC3D1H3696-24	4	0	3	48
	PC3D1H4296-24	4	0	6	56
	PC3D1H4896-24	4	0	6	64

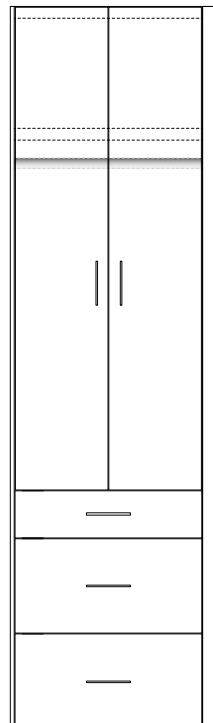

Allowed DIM Reductions

Width	<input checked="" type="checkbox"/>	Height	<input checked="" type="checkbox"/>	Depth	<input type="checkbox"/>
-------	-------------------------------------	--------	-------------------------------------	-------	--------------------------

minimum 84" tall

Modifications

Open for Glass	<input checked="" type="checkbox"/>	Drawer	<input checked="" type="checkbox"/>	Configure	<input checked="" type="checkbox"/>
Delete	<input checked="" type="checkbox"/>	Extend	<input checked="" type="checkbox"/>		

PRIMA Closet Cabinets

C-59

Closet - Doors at Top / 4 Drawer Base at bottom

Fixed Shelf and Hanging Rod at Top

hanging rod is mounted 11 3/4" from finished back

24" deep

	Code	W	B	D	Cu
84" tall	PC4D1H2484-24	4	0	4	28
	PC4D1H3084-24	4	0	4	35
	PC4D1H3684-24	4	0	4	42
	PC4D1H4284-24	4	0	8	49
	PC4D1H4884-24	4	0	8	56
96" tall	PC4D1H2496-24	4	0	4	32
	PC4D1H3096-24	4	0	4	40
	PC4D1H3696-24	4	0	4	48
	PC4D1H4296-24	4	0	8	56
	PC4D1H4896-24	4	0	8	64

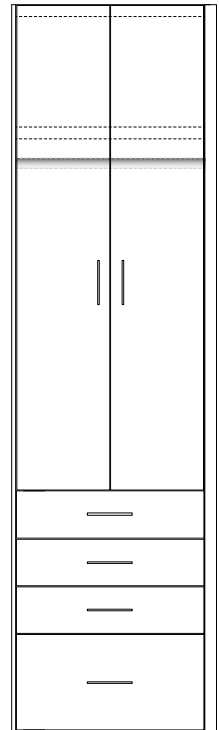

Allowed DIM Reductions

Width	<input checked="" type="checkbox"/>	Height	<input checked="" type="checkbox"/>	Depth	<input type="checkbox"/>
-------	-------------------------------------	--------	-------------------------------------	-------	--------------------------

minimum 84" tall

Modifications

Open for Glass	<input checked="" type="checkbox"/>	Drawer	<input checked="" type="checkbox"/>	Configure	<input checked="" type="checkbox"/>
Delete	<input checked="" type="checkbox"/>	Extend	<input checked="" type="checkbox"/>		

Specified Width is Inside Opening Dimension

Closet - Doors at Top / 5 Drawer Base at bottom

Fixed Shelf and Hanging Rod at Top

hanging rod is mounted 11 3/4" from finished back

24" deep

	Code	W	B	D	Cu
84" tall	PC5D1H2484-24	4	0	5	28
	PC5D1H3084-24	4	0	5	35
	PC5D1H3684-24	4	0	5	42
	PC5D1H4284-24	4	0	10	49
	PC5D1H4884-24	4	0	10	56
96" tall	PC5D1H2496-24	4	0	5	32
	PC5D1H3096-24	4	0	5	40
	PC5D1H3696-24	4	0	5	48
	PC5D1H4296-24	4	0	10	56
	PC5D1H4896-24	4	0	10	64

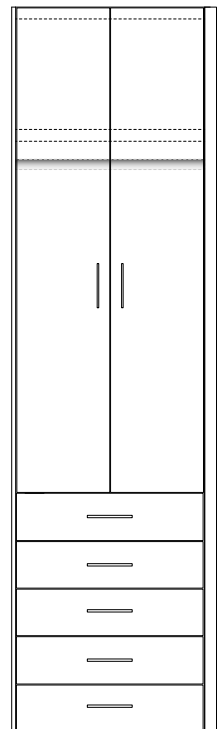

Allowed DIM Reductions

Width	<input checked="" type="checkbox"/>	Height	<input checked="" type="checkbox"/>	Depth	<input type="checkbox"/>
-------	-------------------------------------	--------	-------------------------------------	-------	--------------------------

minimum 84" tall

Modifications

Open for Glass	<input checked="" type="checkbox"/>	Drawer	<input checked="" type="checkbox"/>	Configure	<input checked="" type="checkbox"/>
Delete	<input checked="" type="checkbox"/>	Extend	<input checked="" type="checkbox"/>		

C-60

PRIMA Closet Cabinets

Closet - Open at Top / 2 Drawer Base at bottom

Fixed Shelf and Adjustable Shelves at Top

	18" deep				24" deep					
	Code	W	B	D	Cu	Code	W	B	D	Cu
84" tall	PCOS2D1H1884-18	0	0	2	16	PCOS2D1H1884-24	0	0	2	21
	PCOS2D1H2484-18	0	0	2	21	PCOS2D1H2484-24	0	0	2	28
	PCOS2D1H3084-18	0	0	2	26	PCOS2D1H3084-24	0	0	2	35
	PCOS2D1H3684-18	0	0	2	32	PCOS2D1H3684-24	0	0	2	42
	PCOS2D1H4284-18	0	0	4	37	PCOS2D1H4284-24	0	0	4	49
	PCOS2D1H4884-18	0	0	4	42	PCOS2D1H4884-24	0	0	4	56
96" tall	PCOS2D1H1896-18	0	0	2	18	PCOS2D1H1896-24	0	0	2	24
	PCOS2D1H2496-18	0	0	2	24	PCOS2D1H2496-24	0	0	2	32
	PCOS2D1H3096-18	0	0	2	30	PCOS2D1H3096-24	0	0	2	40
	PCOS2D1H3696-18	0	0	2	36	PCOS2D1H3696-24	0	0	2	48
	PCOS2D1H4296-18	0	0	4	42	PCOS2D1H4296-24	0	0	4	56
	PCOS2D1H4896-18	0	0	4	48	PCOS2D1H4896-24	0	0	4	64

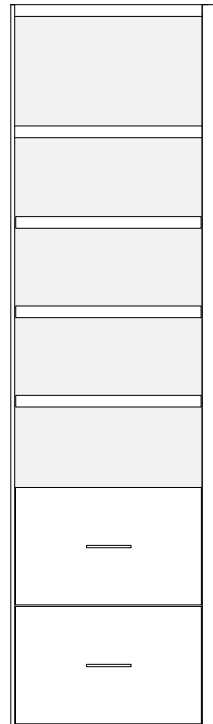

Allowed DIM Reductions			Modifications			
Width	<input checked="" type="checkbox"/>	Height	<input checked="" type="checkbox"/>	Depth	<input type="checkbox"/>	
minimum 84" tall			Open for Glass	<input type="checkbox"/>	Drawer	<input checked="" type="checkbox"/>
			Delete	<input checked="" type="checkbox"/>	Extend	<input checked="" type="checkbox"/>
			Configure			<input checked="" type="checkbox"/>

Specified Width is Inside Opening Dimension

Closet - Open at Top / 3 Drawer Base at bottom

Fixed Shelf and Adjustable Shelves at Top

	18" deep				24" deep					
	Code	W	B	D	Cu	Code	W	B	D	Cu
84" tall	PCOS3D1H1884-18	0	0	3	16	PCOS3D1H1884-24	0	0	3	21
	PCOS3D1H2484-18	0	0	3	21	PCOS3D1H2484-24	0	0	3	28
	PCOS3D1H3084-18	0	0	3	26	PCOS3D1H3084-24	0	0	3	35
	PCOS3D1H3684-18	0	0	3	32	PCOS3D1H3684-24	0	0	3	42
	PCOS3D1H4284-18	0	0	6	37	PCOS3D1H4284-24	0	0	6	49
	PCOS3D1H4884-18	0	0	6	42	PCOS3D1H4884-24	0	0	6	56
96" tall	PCOS3D1H1896-18	0	0	3	18	PCOS3D1H1896-24	0	0	3	24
	PCOS3D1H2496-18	0	0	3	24	PCOS3D1H2496-24	0	0	3	32
	PCOS3D1H3096-18	0	0	3	30	PCOS3D1H3096-24	0	0	3	40
	PCOS3D1H3696-18	0	0	3	36	PCOS3D1H3696-24	0	0	3	48
	PCOS3D1H4296-18	0	0	6	42	PCOS3D1H4296-24	0	0	6	56
	PCOS3D1H4896-18	0	0	6	48	PCOS3D1H4896-24	0	0	6	64

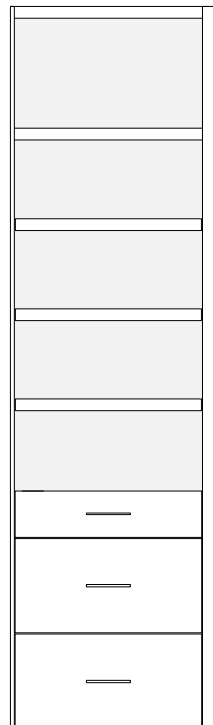

Allowed DIM Reductions			Modifications			
Width	<input checked="" type="checkbox"/>	Height	<input checked="" type="checkbox"/>	Depth	<input type="checkbox"/>	
minimum 84" tall			Open for Glass	<input type="checkbox"/>	Drawer	<input checked="" type="checkbox"/>
			Delete	<input checked="" type="checkbox"/>	Extend	<input checked="" type="checkbox"/>
			Configure			<input checked="" type="checkbox"/>

PRIMA Closet Cabinets

C-61

Closet - Open at Top / 4 Drawer Base at bottom

Fixed Shelf and Adjustable Shelves at Top

		18" deep				24" deep					
		Code	W	B	D	Cu	Code	W	B	D	Cu
84" tall		PCOS4D1H1884-18	0	0	4	16	PCOS4D1H1884-24	0	0	4	21
		PCOS4D1H2484-18	0	0	4	21	PCOS4D1H2484-24	0	0	4	28
		PCOS4D1H3084-18	0	0	4	26	PCOS4D1H3084-24	0	0	4	35
		PCOS4D1H3684-18	0	0	4	32	PCOS4D1H3684-24	0	0	4	42
		PCOS4D1H4284-18	0	0	8	37	PCOS4D1H4284-24	0	0	8	49
		PCOS4D1H4884-18	0	0	8	42	PCOS4D1H4884-24	0	0	8	56
96" tall		PCOS4D1H1896-18	0	0	4	18	PCOS4D1H1896-24	0	0	4	24
		PCOS4D1H2496-18	0	0	4	24	PCOS4D1H2496-24	0	0	4	32
		PCOS4D1H3096-18	0	0	4	30	PCOS4D1H3096-24	0	0	4	40
		PCOS4D1H3696-18	0	0	4	36	PCOS4D1H3696-24	0	0	4	48
		PCOS4D1H4296-18	0	0	8	42	PCOS4D1H4296-24	0	0	8	56
		PCOS4D1H4896-18	0	0	8	48	PCOS4D1H4896-24	0	0	8	64

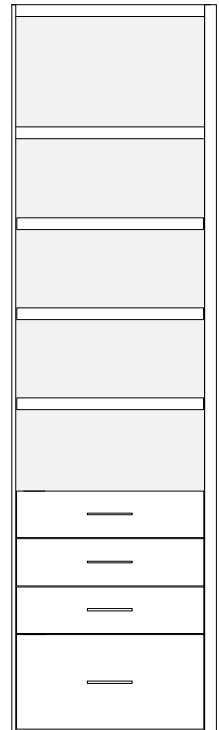

Allowed DIM Reductions			Modifications								
Width	<input checked="" type="checkbox"/>	Height	<input checked="" type="checkbox"/>	Depth	<input type="checkbox"/>	Open for Glass	<input type="checkbox"/>	Drawer	<input checked="" type="checkbox"/>	Configure	<input checked="" type="checkbox"/>
minimum 84" tall			Delete	<input checked="" type="checkbox"/>	Extend	<input checked="" type="checkbox"/>					

Specified Width is Inside Opening Dimension

Closet - Doors at Top / 5 Drawer Base at bottom

Fixed Shelf and Adjustable Shelves at Top

		18" deep				24" deep					
		Code	W	B	D	Cu	Code	W	B	D	Cu
84" tall		PCOS5D1H1884-18	0	0	5	16	PCOS5D1H1884-24	0	0	5	21
		PCOS5D1H2484-18	0	0	5	21	PCOS5D1H2484-24	0	0	5	28
		PCOS5D1H3084-18	0	0	5	26	PCOS5D1H3084-24	0	0	5	35
		PCOS5D1H3684-18	0	0	5	32	PCOS5D1H3684-24	0	0	5	42
		PCOS5D1H4284-18	0	0	10	37	PCOS5D1H4284-24	0	0	10	49
		PCOS5D1H4884-18	0	0	10	42	PCOS5D1H4884-24	0	0	10	56
96" tall		PCOS5D1H1896-18	0	0	5	18	PCOS5D1H1896-24	0	0	5	24
		PCOS5D1H2496-18	0	0	5	24	PCOS5D1H2496-24	0	0	5	32
		PCOS5D1H3096-18	0	0	5	30	PCOS5D1H3096-24	0	0	5	40
		PCOS5D1H3696-18	0	0	5	36	PCOS5D1H3696-24	0	0	5	48
		PCOS5D1H4296-18	0	0	10	42	PCOS5D1H4296-24	0	0	10	56
		PCOS5D1H4896-18	0	0	10	48	PCOS5D1H4896-24	0	0	10	64

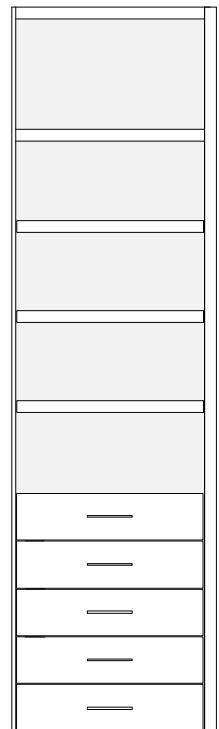

Allowed DIM Reductions			Modifications								
Width	<input checked="" type="checkbox"/>	Height	<input checked="" type="checkbox"/>	Depth	<input type="checkbox"/>	Open for Glass	<input type="checkbox"/>	Drawer	<input checked="" type="checkbox"/>	Configure	<input checked="" type="checkbox"/>
minimum 84" tall			Delete	<input checked="" type="checkbox"/>	Extend	<input checked="" type="checkbox"/>					

C-62

PRIMA Closet Cabinets

Closet - Open at Top / 2 Drawer Base at bottom

Shoe Shelves at Top

	18" deep				24" deep					
	Code	W	B	D	Cu	Code	W	B	D	Cu
84" tall	PCOSS2D1884-18	0	0	2	16	PCOSS2D1884-24	0	0	2	21
	PCOSS2D2484-18	0	0	2	21	PCOSS2D2484-24	0	0	2	28
	PCOSS2D3084-18	0	0	2	26	PCOSS2D3084-24	0	0	2	35
	PCOSS2D3684-18	0	0	2	32	PCOSS2D3684-24	0	0	2	42
	PCOSS2D4284-18	0	0	4	37	PCOSS2D4284-24	0	0	4	49
	PCOSS2D4884-18	0	0	4	42	PCOSS2D4884-24	0	0	4	56
96" tall	PCOSS2D1896-18	0	0	2	18	PCOSS2D1896-24	0	0	2	24
	PCOSS2D2496-18	0	0	2	24	PCOSS2D2496-24	0	0	2	32
	PCOSS2D3096-18	0	0	2	30	PCOSS2D3096-24	0	0	2	40
	PCOSS2D3696-18	0	0	2	36	PCOSS2D3696-24	0	0	2	48
	PCOSS2D4296-18	0	0	4	42	PCOSS2D4296-24	0	0	4	56
	PCOSS2D4896-18	0	0	4	48	PCOSS2D4896-24	0	0	4	64

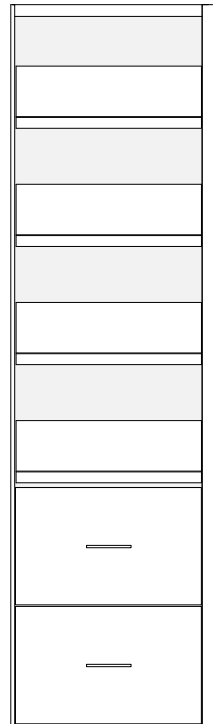

Allowed DIM Reductions			Modifications								
Width	<input checked="" type="checkbox"/>	Height	<input checked="" type="checkbox"/>	Depth	<input type="checkbox"/>	Open for Glass	<input type="checkbox"/>	Drawer	<input checked="" type="checkbox"/>	Configure	<input checked="" type="checkbox"/>
minimum 84" tall			Delete	<input checked="" type="checkbox"/>	Extend	<input checked="" type="checkbox"/>					

Specified Width is Inside Opening Dimension

Closet - Doors at Top / 3 Drawer Base at bottom

Shoe Shelves at Top

	18" deep				24" deep					
	Code	W	B	D	Cu	Code	W	B	D	Cu
84" tall	PCOSS3D1884-18	0	0	3	16	PCOSS3D1884-24	0	0	3	21
	PCOSS3D2484-18	0	0	3	21	PCOSS3D2484-24	0	0	3	28
	PCOSS3D3084-18	0	0	3	26	PCOSS3D3084-24	0	0	3	35
	PCOSS3D3684-18	0	0	3	32	PCOSS3D3684-24	0	0	3	42
	PCOSS3D4284-18	0	0	6	37	PCOSS3D4284-24	0	0	6	49
	PCOSS3D4884-18	0	0	6	42	PCOSS3D4884-24	0	0	6	56
96" tall	PCOSS3D1896-18	0	0	3	18	PCOSS3D1896-24	0	0	3	24
	PCOSS3D2496-18	0	0	3	24	PCOSS3D2496-24	0	0	3	32
	PCOSS3D3096-18	0	0	3	30	PCOSS3D3096-24	0	0	3	40
	PCOSS3D3696-18	0	0	3	36	PCOSS3D3696-24	0	0	3	48
	PCOSS3D4296-18	0	0	6	42	PCOSS3D4296-24	0	0	6	56
	PCOSS3D4896-18	0	0	6	48	PCOSS3D4896-24	0	0	6	64

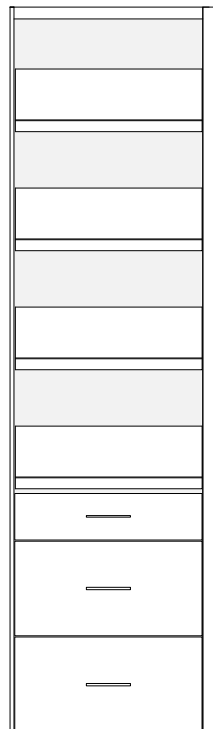

Allowed DIM Reductions			Modifications								
Width	<input checked="" type="checkbox"/>	Height	<input checked="" type="checkbox"/>	Depth	<input type="checkbox"/>	Open for Glass	<input type="checkbox"/>	Drawer	<input checked="" type="checkbox"/>	Configure	<input checked="" type="checkbox"/>
minimum 84" tall			Delete	<input checked="" type="checkbox"/>	Extend	<input checked="" type="checkbox"/>					

PRIMA Closet Cabinets

C-63

Closet - Open at Top / 4 Drawer Base at bottom Shoe Shelves at Top

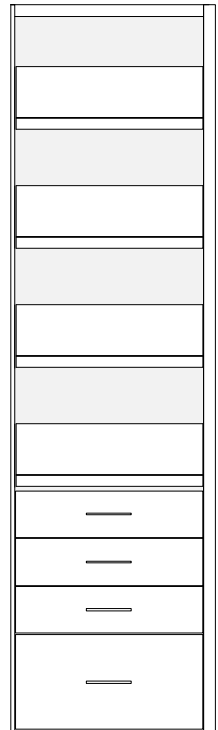

		18" deep				24" deep						
		Code	W	B	D	Cu	Code	Price	W	B	D	Cu
84" tall		PCOSS4D1884-18	0	0	4	16	PCOSS4D1884-24	0	0	4	21	
		PCOSS4D2484-18	0	0	4	21	PCOSS4D2484-24	0	0	4	28	
		PCOSS4D3084-18	0	0	4	26	PCOSS4D3084-24	0	0	4	35	
		PCOSS4D3684-18	0	0	4	32	PCOSS4D3684-24	0	0	4	42	
		PCOSS4D4284-18	0	0	8	37	PCOSS4D4284-24	0	0	8	49	
		PCOSS4D4884-18	0	0	8	42	PCOSS4D4884-24	0	0	8	56	
96" tall		PCOSS4D1896-18	0	0	4	18	PCOSS4D1896-24	0	0	4	24	
		PCOSS4D2496-18	0	0	4	24	PCOSS4D2496-24	0	0	4	32	
		PCOSS4D3096-18	0	0	4	30	PCOSS4D3096-24	0	0	4	40	
		PCOSS4D3696-18	0	0	4	36	PCOSS4D3696-24	0	0	4	48	
		PCOSS4D4296-18	0	0	8	42	PCOSS4D4296-24	0	0	8	56	
		PCOSS4D4896-18	0	0	8	48	PCOSS4D4896-24	0	0	8	64	

Allowed DIM Reductions: Width Height Depth

minimum 84" tall

Modifications: Open for Glass Drawer Configure
Delete Extend

Specified Width is Inside Opening Dimension

Closet - Open at Top / 5 Drawer Base at bottom Shoe Shelves at Top

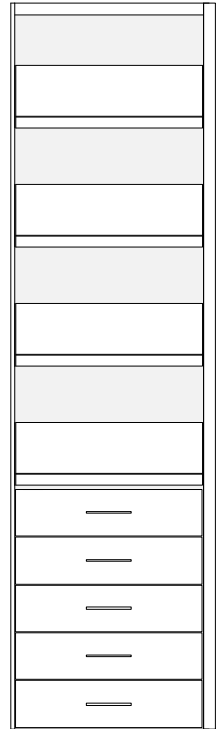

		18" deep				24" deep						
		Code	W	B	D	Cu	Code	W	B	D	Cu	
84" tall		PCOSS5D1884-18	0	0	5	16	PCOSS5D1884-24	0	0	5	21	
		PCOSS5D2484-18	0	0	5	21	PCOSS5D2484-24	0	0	5	28	
		PCOSS5D3084-18	0	0	5	26	PCOSS5D3084-24	0	0	5	35	
		PCOSS5D3684-18	0	0	5	32	PCOSS5D3684-24	0	0	5	42	
		PCOSS5D4284-18	0	0	10	37	PCOSS5D4284-24	0	0	10	49	
		PCOSS5D4884-18	0	0	10	42	PCOSS5D4884-24	0	0	10	56	
96" tall		PCOSS5D1896-18	0	0	5	18	PCOSS5D1896-24	0	0	5	24	
		PCOSS5D2496-18	0	0	5	24	PCOSS5D2496-24	0	0	5	32	
		PCOSS5D3096-18	0	0	5	30	PCOSS5D3096-24	0	0	5	40	
		PCOSS5D3696-18	0	0	5	36	PCOSS5D3696-24	0	0	5	48	
		PCOSS5D4296-18	0	0	10	42	PCOSS5D4296-24	0	0	10	56	
		PCOSS5D4896-18	0	0	10	48	PCOSS5D4896-24	0	0	10	64	

Allowed DIM Reductions: Width Height Depth

minimum 84" tall

Modifications: Open for Glass Drawer Configure
Delete Extend

C-64

PRIMA Closet Cabinets

Closet - Open at Top / 2 Drawer Base at bottom

Fixed Shelf and Hanging Rail at Top

hanging rod is mounted 11³/₄" from finished back

		18" deep				24" deep					
		Code	W	B	D	Cu	Code	W	B	D	Cu
84" tall		PCO2D1H1884-18	0	0	2	16	PCO2D1H1884-24	0	0	2	21
		PCO2D1H2484-18	0	0	2	21	PCO2D1H2484-24	0	0	2	28
		PCO2D1H3084-18	0	0	2	26	PCO2D1H3084-24	0	0	2	35
		PCO2D1H3684-18	0	0	2	32	PCO2D1H3684-24	0	0	2	42
		PCO2D1H4284-18	0	0	4	37	PCO2D1H4284-24	0	0	4	49
		PCO2D1H4884-18	0	0	4	42	PCO2D1H4884-24	0	0	4	56
96" tall		PCO2D1H1896-18	0	0	2	18	PCO2D1H1896-24	0	0	2	24
		PCO2D1H2496-18	0	0	2	24	PCO2D1H2496-24	0	0	2	32
		PCO2D1H3096-18	0	0	2	30	PCO2D1H3096-24	0	0	2	40
		PCO2D1H3696-18	0	0	2	36	PCO2D1H3696-24	0	0	2	48
		PCO2D1H4296-18	0	0	4	42	PCO2D1H4296-24	0	0	4	56
		PCO2D1H4896-18	0	0	4	48	PCO2D1H4896-24	0	0	4	64

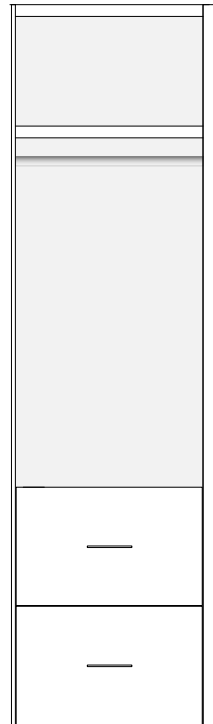

Allowed DIM Reductions

Width	<input checked="" type="checkbox"/>	Height	<input checked="" type="checkbox"/>	Depth	<input type="checkbox"/>
-------	-------------------------------------	--------	-------------------------------------	-------	--------------------------

minimum 84" tall

Modifications

Open for Glass	<input type="checkbox"/>	Drawer	<input checked="" type="checkbox"/>	Configure	<input checked="" type="checkbox"/>
Delete	<input checked="" type="checkbox"/>	Extend	<input checked="" type="checkbox"/>		

Specified Width is Inside Opening Dimension

Closet - Open at Top / 3 Drawer Base at bottom

Fixed Shelf and Hanging Rail at Top

hanging rod is mounted 11³/₄" from finished back

		18" deep				24" deep					
		Code	W	B	D	Cu	Code	W	B	D	Cu
84" tall		PCO3D1H1884-18	0	0	3	16	PCO3D1H1884-24	0	0	3	21
		PCO3D1H2484-18	0	0	3	21	PCO3D1H2484-24	0	0	3	28
		PCO3D1H3084-18	0	0	3	26	PCO3D1H3084-24	0	0	3	35
		PCO3D1H3684-18	0	0	3	32	PCO3D1H3684-24	0	0	3	42
		PCO3D1H4284-18	0	0	6	37	PCO3D1H4284-24	0	0	6	49
		PCO3D1H4884-18	0	0	6	42	PCO3D1H4884-24	0	0	6	56
96" tall		PCO3D1H1896-18	0	0	3	18	PCO3D1H1896-24	0	0	3	24
		PCO3D1H2496-18	0	0	3	24	PCO3D1H2496-24	0	0	3	32
		PCO3D1H3096-18	0	0	3	30	PCO3D1H3096-24	0	0	3	40
		PCO3D1H3696-18	0	0	3	36	PCO3D1H3696-24	0	0	3	48
		PCO3D1H4296-18	0	0	6	42	PCO3D1H4296-24	0	0	6	56
		PCO3D1H4896-18	0	0	6	48	PCO3D1H4896-24	0	0	6	64

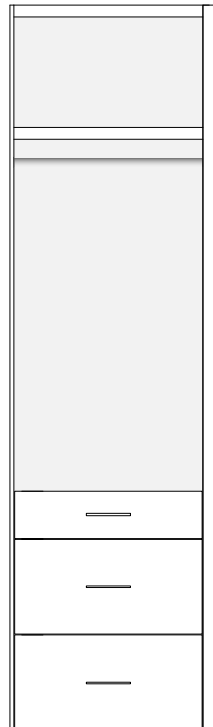

Allowed DIM Reductions

Width	<input checked="" type="checkbox"/>	Height	<input checked="" type="checkbox"/>	Depth	<input type="checkbox"/>
-------	-------------------------------------	--------	-------------------------------------	-------	--------------------------

minimum 84" tall

Modifications

Open for Glass	<input type="checkbox"/>	Drawer	<input checked="" type="checkbox"/>	Configure	<input checked="" type="checkbox"/>
Delete	<input checked="" type="checkbox"/>	Extend	<input checked="" type="checkbox"/>		

PRIMA Closet Cabinets

C-65

Closet - Open at Top / 4 Drawer Base at bottom

Fixed Shelf and Hanging Rail at Top

hanging rod is mounted 11 3/4" from finished back

		18" deep				24" deep					
		Code	W	B	D	Cu	Code	W	B	D	Cu
84" tall		PCO4D1H1884-18	0	0	4	16	PCO4D1H1884-24	0	0	4	21
		PCO4D1H2484-18	0	0	4	21	PCO4D1H2484-24	0	0	4	28
		PCO4D1H3084-18	0	0	4	26	PCO4D1H3084-24	0	0	4	35
		PCO4D1H3684-18	0	0	4	32	PCO4D1H3684-24	0	0	4	42
		PCO4D1H4284-18	0	0	8	37	PCO4D1H4284-24	0	0	8	49
		PCO4D1H4884-18	0	0	8	42	PCO4D1H4884-24	0	0	8	56
96" tall		PCO4D1H1896-18	0	0	4	18	PCO4D1H1896-24	0	0	4	24
		PCO4D1H2496-18	0	0	4	24	PCO4D1H2496-24	0	0	4	32
		PCO4D1H3096-18	0	0	4	30	PCO4D1H3096-24	0	0	4	40
		PCO4D1H3696-18	0	0	4	36	PCO4D1H3696-24	0	0	4	48
		PCO4D1H4296-18	0	0	8	42	PCO4D1H4296-24	0	0	8	56
		PCO4D1H4896-18	0	0	8	48	PCO4D1H4896-24	0	0	8	64

Allowed DIM Reductions: Width Height Depth

minimum 84" tall

Modifications: Open for Glass Drawer Configure
Delete Extend

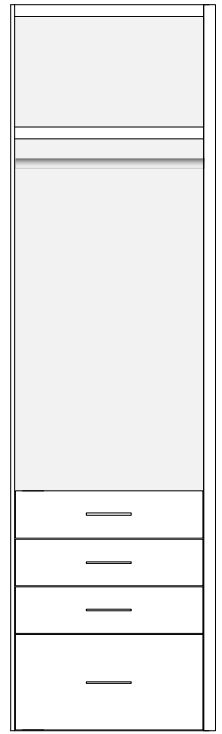

Specified Width is Inside Opening Dimension

Closet - Open at Top / 5 Drawer Base at bottom

Fixed Shelf and Hanging Rail at Top

hanging rod is mounted 11 3/4" from finished back

		18" deep				24" deep					
		Code	W	B	D	Cu	Code	W	B	D	Cu
84" tall		PCO5D1H1884-18	0	0	5	16	PCO5D1H1884-24	0	0	5	21
		PCO5D1H2484-18	0	0	5	21	PCO5D1H2484-24	0	0	5	28
		PCO5D1H3084-18	0	0	5	26	PCO5D1H3084-24	0	0	5	35
		PCO5D1H3684-18	0	0	5	32	PCO5D1H3684-24	0	0	5	42
		PCO5D1H4284-18	0	0	10	37	PCO5D1H4284-24	0	0	10	49
		PCO5D1H4884-18	0	0	10	42	PCO5D1H4884-24	0	0	10	56
96" tall		PCO5D1H1896-18	0	0	5	18	PCO5D1H1896-24	0	0	5	24
		PCO5D1H2496-18	0	0	5	24	PCO5D1H2496-24	0	0	5	32
		PCO5D1H3096-18	0	0	5	30	PCO5D1H3096-24	0	0	5	40
		PCO5D1H3696-18	0	0	5	36	PCO5D1H3696-24	0	0	5	48
		PCO5D1H4296-18	0	0	10	42	PCO5D1H4296-24	0	0	10	56
		PCO5D1H4896-18	0	0	10	48	PCO5D1H4896-24	0	0	10	64

Allowed DIM Reductions: Width Height Depth

minimum 84" tall

Modifications: Open for Glass Drawer Configure
Delete Extend

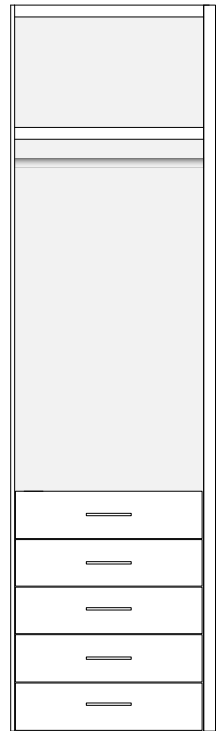

C-66

PRIMA Closet Cabinets

Closet - Open

Fixed Shelf at Top

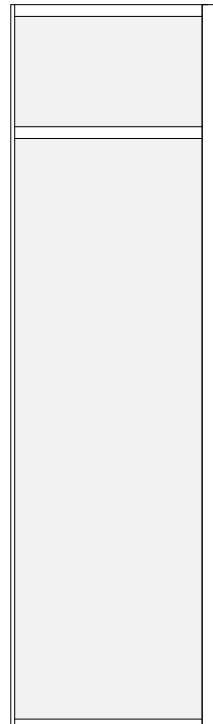

18" deep

24" deep

	Code	Dimensions			Cu
		W	B	D	
84" tall	PCOTS1884-18	0	0	0	16
	PCOTS2484-18	0	0	0	21
	PCOTS3084-18	0	0	0	26
	PCOTS3684-18	0	0	0	32
	PCOTS4284-18	0	0	0	37
	PCOTS4884-18	0	0	0	42
96" tall	PCOTS1896-18	0	0	0	18
	PCOTS2496-18	0	0	0	24
	PCOTS3096-18	0	0	0	30
	PCOTS3696-18	0	0	0	36
	PCOTS4296-18	0	0	0	42
	PCOTS4896-18	0	0	0	48

	Code	Dimensions			Cu
		W	B	D	
84" tall	PCOTS1884-24	0	0	0	21
	PCOTS2484-24	0	0	0	28
	PCOTS3084-24	0	0	0	35
	PCOTS3684-24	0	0	0	42
	PCOTS4284-24	0	0	0	49
	PCOTS4884-24	0	0	0	56
96" tall	PCOTS1896-24	0	0	0	24
	PCOTS2496-24	0	0	0	32
	PCOTS3096-24	0	0	0	40
	PCOTS3696-24	0	0	0	48
	PCOTS4296-24	0	0	0	56
	PCOTS4896-24	0	0	0	64

Allowed DIM Reductions

Width	<input checked="" type="checkbox"/>	Height	<input checked="" type="checkbox"/>	Depth	<input type="checkbox"/>
-------	-------------------------------------	--------	-------------------------------------	-------	--------------------------

minimum 84" tall

Modifications

Open for Glass	<input type="checkbox"/>	Drawer	<input type="checkbox"/>	Configure	<input checked="" type="checkbox"/>
Delete	<input checked="" type="checkbox"/>	Extend	<input checked="" type="checkbox"/>		

Specified Width is Inside Opening Dimension

Closet - Open

Fixed Shelf at Midpoint

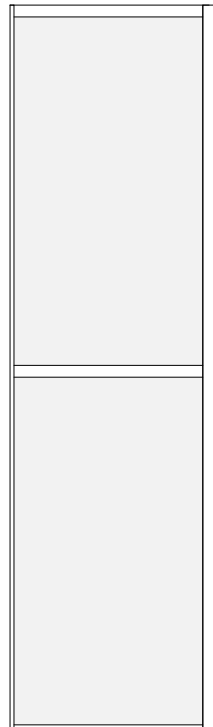

18" deep

24" deep

	Code	Dimensions			Cu
		W	B	D	
84" tall	PCOMS1884-18	0	0	0	16
	PCOMS2484-18	0	0	0	21
	PCOMS3084-18	0	0	0	26
	PCOMS3684-18	0	0	0	32
	PCOMS4284-18	0	0	0	37
	PCOMS4884-18	0	0	0	42
96" tall	PCOMS1896-18	0	0	0	18
	PCOMS2496-18	0	0	0	24
	PCOMS3096-18	0	0	0	30
	PCOMS3696-18	0	0	0	36
	PCOMS4296-18	0	0	0	42
	PCOMS4896-18	0	0	0	48

	Code	Dimensions			Cu
		W	B	D	
84" tall	PCOMS1884-24	0	0	0	21
	PCOMS2484-24	0	0	0	28
	PCOMS3084-24	0	0	0	35
	PCOMS3684-24	0	0	0	42
	PCOMS4284-24	0	0	0	49
	PCOMS4884-24	0	0	0	56
96" tall	PCOMS1896-24	0	0	0	24
	PCOMS2496-24	0	0	0	32
	PCOMS3096-24	0	0	0	40
	PCOMS3696-24	0	0	0	48
	PCOMS4296-24	0	0	0	56
	PCOMS4896-24	0	0	0	64

Allowed DIM Reductions

Width	<input checked="" type="checkbox"/>	Height	<input checked="" type="checkbox"/>	Depth	<input type="checkbox"/>
-------	-------------------------------------	--------	-------------------------------------	-------	--------------------------

minimum 84" tall

Modifications

Open for Glass	<input type="checkbox"/>	Drawer	<input type="checkbox"/>	Configure	<input checked="" type="checkbox"/>
Delete	<input checked="" type="checkbox"/>	Extend	<input checked="" type="checkbox"/>		

PRIMA Closet Cabinets

C-67

Closet - Open

Fixed Shelf at Base Height

		18" deep				24" deep					
		Code	W	B	D	Cu	Code	W	B	D	Cu
84" tall		PCOBS1884-18	0	0	0	16	PCOBS1884-24	0	0	0	21
		PCOBS2484-18	0	0	0	21	PCOBS2484-24	0	0	0	28
		PCOBS3084-18	0	0	0	26	PCOBS3084-24	0	0	0	35
		PCOBS3684-18	0	0	0	32	PCOBS3684-24	0	0	0	42
		PCOBS4284-18	0	0	0	37	PCOBS4284-24	0	0	0	49
		PCOBS4884-18	0	0	0	42	PCOBS4884-24	0	0	0	56
96" tall		PCOBS1896-18	0	0	0	18	PCOBS1896-24	0	0	0	24
		PCOBS2496-18	0	0	0	24	PCOBS2496-24	0	0	0	32
		PCOBS3096-18	0	0	0	30	PCOBS3096-24	0	0	0	40
		PCOBS3696-18	0	0	0	36	PCOBS3696-24	0	0	0	48
		PCOBS4296-18	0	0	0	42	PCOBS4296-24	0	0	0	56
		PCOBS4896-18	0	0	0	48	PCOBS4896-24	0	0	0	64

Allowed DIM Reductions			Modifications								
Width	<input checked="" type="checkbox"/>	Height	<input checked="" type="checkbox"/>	Depth	<input type="checkbox"/>	Open for Glass	<input type="checkbox"/>	Drawer	<input type="checkbox"/>	Configure	<input checked="" type="checkbox"/>
minimum 84" tall			Delete	<input checked="" type="checkbox"/>	Extend	<input checked="" type="checkbox"/>					

Specified Width is Inside Opening Dimension

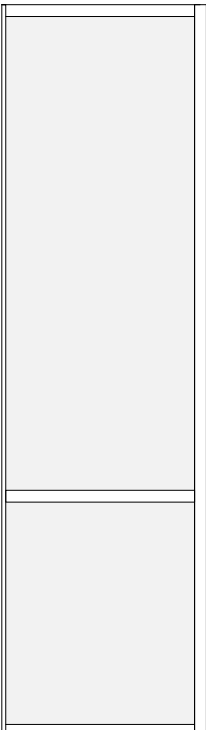

Closet - Open with Hanging Rail

Fixed Shelf at Top and Base Height

hanging rod is mounted 11 3/4" from finished back

		18" deep				24" deep					
		Code	W	B	D	Cu	Code	W	B	D	Cu
84" tall		PCO1H1884-18	0	0	0	16	PCO1H1884-24	0	0	0	21
		PCO1H2484-18	0	0	0	21	PCO1H2484-24	0	0	0	28
		PCO1H3084-18	0	0	0	26	PCO1H3084-24	0	0	0	35
		PCO1H3684-18	0	0	0	32	PCO1H3684-24	0	0	0	42
		PCO1H4284-18	0	0	0	37	PCO1H4284-24	0	0	0	49
		PCO1H4884-18	0	0	0	42	PCO1H4884-24	0	0	0	56
96" tall		PCO1H1896-18	0	0	0	18	PCO1H1896-24	0	0	0	24
		PCO1H2496-18	0	0	0	24	PCO1H2496-24	0	0	0	32
		PCO1H3096-18	0	0	0	30	PCO1H3096-24	0	0	0	40
		PCO1H3696-18	0	0	0	36	PCO1H3696-24	0	0	0	48
		PCO1H4296-18	0	0	0	42	PCO1H4296-24	0	0	0	56
		PCO1H4896-18	0	0	0	48	PCO1H4896-24	0	0	0	64

Allowed DIM Reductions			Modifications								
Width	<input checked="" type="checkbox"/>	Height	<input checked="" type="checkbox"/>	Depth	<input type="checkbox"/>	Open for Glass	<input type="checkbox"/>	Drawer	<input type="checkbox"/>	Configure	<input checked="" type="checkbox"/>
minimum 84" tall			Delete	<input checked="" type="checkbox"/>	Extend	<input checked="" type="checkbox"/>					

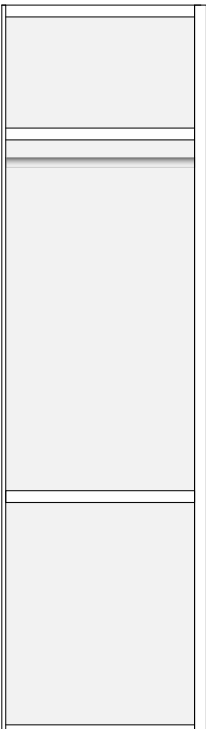

C-68

PRIMA Closet Cabinets

Closet - Open with Tall Hanging Rail

Fixed Shelf at Top

hanging rod is mounted 11³/₄" from finished back

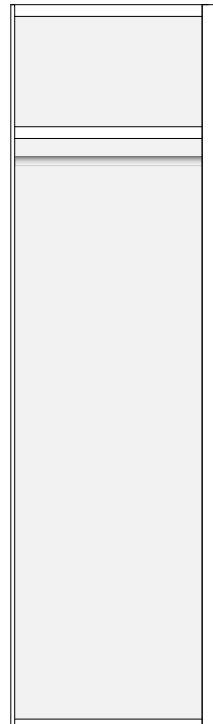

18" deep

24" deep

	Code	W B D			Cu
		W	B	D	
8'4" tall	PCO1HL1884-18	0	0	0	16
	PCO1HL2484-18	0	0	0	21
	PCO1HL3084-18	0	0	0	26
	PCO1HL3684-18	0	0	0	32
	PCO1HL4284-18	0	0	0	37
	PCO1HL4884-18	0	0	0	42
9'6" tall	PCO1HL1896-18	0	0	0	18
	PCO1HL2496-18	0	0	0	24
	PCO1HL3096-18	0	0	0	30
	PCO1HL3696-18	0	0	0	36
	PCO1HL4296-18	0	0	0	42
	PCO1HL4896-18	0	0	0	48

	Code	W B D			Cu
		W	B	D	
8'4" tall	PCO1HL1884-24	0	0	0	21
	PCO1HL2484-24	0	0	0	28
	PCO1HL3084-24	0	0	0	35
	PCO1HL3684-24	0	0	0	42
	PCO1HL4284-24	0	0	0	49
	PCO1HL4884-24	0	0	0	56
9'6" tall	PCO1HL1896-24	0	0	0	24
	PCO1HL2496-24	0	0	0	32
	PCO1HL3096-24	0	0	0	40
	PCO1HL3696-24	0	0	0	48
	PCO1HL4296-24	0	0	0	56
	PCO1HL4896-24	0	0	0	64

Allowed DIM Reductions

Width	<input checked="" type="checkbox"/>	Height	<input checked="" type="checkbox"/>	Depth	<input type="checkbox"/>
-------	-------------------------------------	--------	-------------------------------------	-------	--------------------------

minimum 84" tall

Modifications

Open for Glass	<input type="checkbox"/>	Drawer	<input type="checkbox"/>	Configure	<input checked="" type="checkbox"/>
Delete	<input checked="" type="checkbox"/>	Extend	<input checked="" type="checkbox"/>		

Specified Width is Inside Opening Dimension

Closet - Open with Hanging Rails

Fixed Shelf at Midpoint

hanging rod is mounted 11³/₄" from finished back

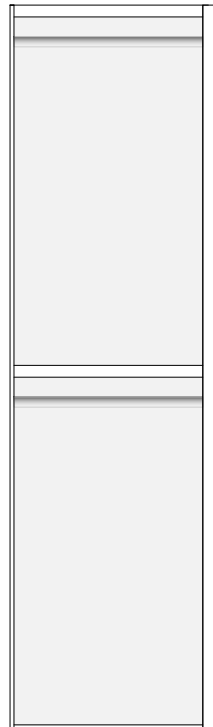

18" deep

24" deep

	Code	W B D			Cu
		W	B	D	
9'6" tall	PCO2H1896-18	0	0	0	18
	PCO2H2496-18	0	0	0	24
	PCO2H3096-18	0	0	0	30
	PCO2H3696-18	0	0	0	36
	PCO2H4296-18	0	0	0	42
	PCO2H4896-18	0	0	0	48

	Code	W B D			Cu
		W	B	D	
9'6" tall	PCO2H1896-24	0	0	0	24
	PCO2H2496-24	0	0	0	32
	PCO2H3096-24	0	0	0	40
	PCO2H3696-24	0	0	0	48
	PCO2H4296-24	0	0	0	56
	PCO2H4896-24	0	0	0	64

Allowed DIM Reductions

Width	<input checked="" type="checkbox"/>	Height	<input checked="" type="checkbox"/>	Depth	<input type="checkbox"/>
-------	-------------------------------------	--------	-------------------------------------	-------	--------------------------

minimum 84" tall

Modifications

Open for Glass	<input type="checkbox"/>	Drawer	<input type="checkbox"/>	Configure	<input checked="" type="checkbox"/>
Delete	<input checked="" type="checkbox"/>	Extend	<input checked="" type="checkbox"/>		

PRIMA Closet Cabinets

C-69

Closet - Open with Adjustable Shelves

Fixed Shelf at Top

		18" deep				24" deep					
		Code	W	B	D	Cu	Code	W	B	D	Cu
84" tall		PCOS1884-18	0	0	0	16	PCOS1884-24	0	0	0	21
		PCOS2484-18	0	0	0	21	PCOS2484-24	0	0	0	28
		PCOS3084-18	0	0	0	26	PCOS3084-24	0	0	0	35
		PCOS3684-18	0	0	0	32	PCOS3684-24	0	0	0	42
		PCOS4284-18	0	0	0	37	PCOS4284-24	0	0	0	49
		PCOS4884-18	0	0	0	42	PCOS4884-24	0	0	0	56
96" tall		PCOS1896-18	0	0	0	18	PCOS1896-24	0	0	0	24
		PCOS2496-18	0	0	0	24	PCOS2496-24	0	0	0	32
		PCOS3096-18	0	0	0	30	PCOS3096-24	0	0	0	40
		PCOS3696-18	0	0	0	36	PCOS3696-24	0	0	0	48
		PCOS4296-18	0	0	0	42	PCOS4296-24	0	0	0	56
		PCOS4896-18	0	0	0	48	PCOS4896-24	0	0	0	64

Allowed DIM Reductions			Modifications								
Width	<input checked="" type="checkbox"/>	Height	<input checked="" type="checkbox"/>	Depth	<input type="checkbox"/>	Open for Glass	<input type="checkbox"/>	Drawer	<input type="checkbox"/>	Configure	<input checked="" type="checkbox"/>
minimum 84" tall			Delete	<input checked="" type="checkbox"/>	Extend	<input checked="" type="checkbox"/>					

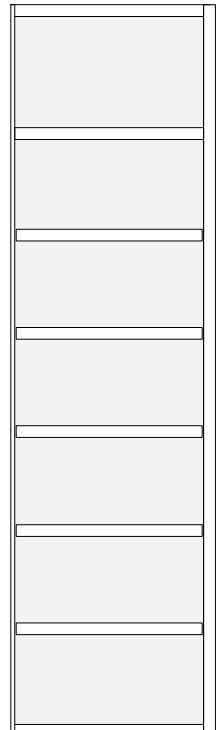

Specified Width is Inside Opening Dimension

Closet - Open with Shoe Shelves

Fixed Shelf at Top

		18" deep				24" deep					
		Code	W	B	D	Cu	Code	W	B	D	Cu
84" tall		PCOSS1884-18	0	0	0	16	PCOSS1884-24	0	0	0	21
		PCOSS2484-18	0	0	0	21	PCOSS2484-24	0	0	0	28
		PCOSS3084-18	0	0	0	26	PCOSS3084-24	0	0	0	35
		PCOSS3684-18	0	0	0	32	PCOSS3684-24	0	0	0	42
		PCOSS4284-18	0	0	0	37	PCOSS4284-24	0	0	0	49
		PCOSS4884-18	0	0	0	42	PCOSS4884-24	0	0	0	56
96" tall		PCOSS1896-18	0	0	0	18	PCOSS1896-24	0	0	0	24
		PCOSS2496-18	0	0	0	24	PCOSS2496-24	0	0	0	32
		PCOSS3096-18	0	0	0	30	PCOSS3096-24	0	0	0	40
		PCOSS3696-18	0	0	0	36	PCOSS3696-24	0	0	0	48
		PCOSS4296-18	0	0	0	42	PCOSS4296-24	0	0	0	56
		PCOSS4896-18	0	0	0	48	PCOSS4896-24	0	0	0	64

Allowed DIM Reductions			Modifications								
Width	<input checked="" type="checkbox"/>	Height	<input checked="" type="checkbox"/>	Depth	<input type="checkbox"/>	Open for Glass	<input type="checkbox"/>	Drawer	<input type="checkbox"/>	Configure	<input checked="" type="checkbox"/>
minimum 84" tall			Delete	<input checked="" type="checkbox"/>	Extend	<input checked="" type="checkbox"/>					

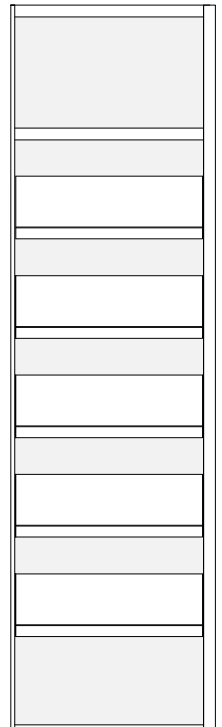

C-70

PRIMA Closet Cabinets

Closet - Blind with Doors - Blind Right or Left

Fixed Shelf at Top and Adjustable Shelves

		18" deep				24" deep					
		Code	W	B	D	Cu	Code	W	B	D	Cu
84" tall		PCBS3084-18L	2	1	0	26	PCBS3084-24L	2	1	0	35
		PCBS3084-18R	2	1	0	26	PCBS3084-24R	2	1	0	35
		PCBS3684-18L	2	1	0	32	PCBS3684-24L	2	1	0	42
		PCBS3684-18R	2	1	0	32	PCBS3684-24R	2	1	0	42
		PCBS4284-18L	2	1	0	37	PCBS4284-24L	2	1	0	49
		PCBS4284-18R	2	1	0	37	PCBS4284-24R	2	1	0	49
96" tall		PCBS4884-18L	2	1	0	42	PCBS4884-24L	2	1	0	56
		PCBS4884-18R	2	1	0	42	PCBS4884-24R	2	1	0	56
		PCBS3096-18L	2	1	0	30	PCBS3096-24L	2	1	0	40
		PCBS3096-18R	2	1	0	30	PCBS3096-24R	2	1	0	40
		PCBS3696-18L	2	1	0	36	PCBS3696-24L	2	1	0	48
		PCBS3696-18R	2	1	0	36	PCBS3696-24R	2	1	0	48
		PCBS4296-18L	2	1	0	42	PCBS4296-24L	2	1	0	56
		PCBS4296-18R	2	1	0	42	PCBS4296-24R	2	1	0	56
		PCBS4896-18L	2	1	0	48	PCBS4896-24L	2	1	0	64
		PCBS4896-18R	2	1	0	48	PCBS4896-24R	2	1	0	64

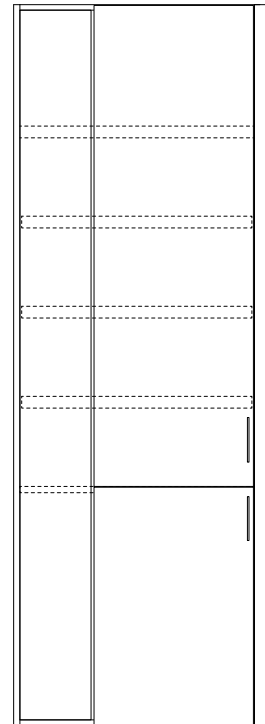

Allowed DIM Reductions: Width Height Depth

Modifications: Open for Glass Drawer Delete Extend Configuration

Specified Width is Inside Opening Dimension

Closet - Blind with Doors - Blind Right or Left

Hanging Rail at Top / Empty below

hanging rod is mounted 11 3/4" from finished back

		24" deep				
		Code	W	B	D	Cu
84" tall		PCB1H3084-24L	2	1	0	35
		PCB1H3084-24R	2	1	0	35
		PCB1H3684-24L	2	1	0	42
		PCB1H3684-24R	2	1	0	42
		PCB1H4284-24L	2	1	0	49
		PCB1H4284-24R	2	1	0	49
96" tall		PCB1H4884-24L	2	1	0	56
		PCB1H4884-24R	2	1	0	56
		PCB1H3096-24L	2	1	0	40
		PCB1H3096-24R	2	1	0	40
		PCB1H3696-24L	2	1	0	48
		PCB1H3696-24R	2	1	0	48
		PCB1H4296-24L	2	1	0	56
		PCB1H4296-24R	2	1	0	56
	PCB1H4896-24L	2	1	0	64	
	PCB1H4896-24R	2	1	0	64	

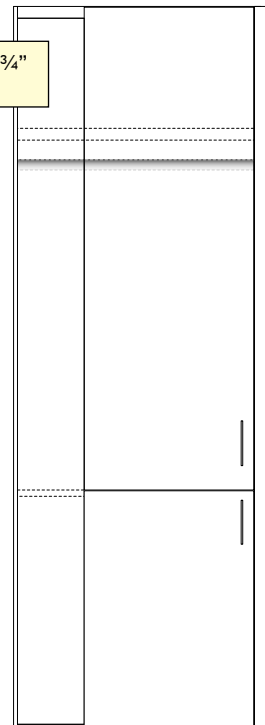

Allowed DIM Reductions: Width Height Depth

Modifications: Open for Glass Drawer Delete Extend Configuration

PRIMA Closet Cabinets

C-71

Closet - Blind with Doors - Blind Right or Left

Fixed Shelf and Tall Hanging Rail
Top and Bottom Doors open as one

hanging rod is mounted 11 3/4" from finished back

24" deep

Code	W	B	D	Cu
PCB1HL3084-24L	2	1	0	35
PCB1HL3084-24R	2	1	0	35
PCB1HL3684-24L	2	1	0	42
PCB1HL3684-24R	2	1	0	42
PCB1HL4284-24L	2	1	0	49
PCB1HL4284-24R	2	1	0	49
PCB1HL4884-24L	2	1	0	56
PCB1HL4884-24R	2	1	0	56
PCB1HL3096-24L	2	1	0	40
PCB1HL3096-24R	2	1	0	40
PCB1HL3696-24L	2	1	0	48
PCB1HL3696-24R	2	1	0	48
PCB1HL4296-24L	2	1	0	56
PCB1HL4296-24R	2	1	0	56
PCB1HL4896-24L	2	1	0	64
PCB1HL4896-24R	2	1	0	64

84" tall

96" tall

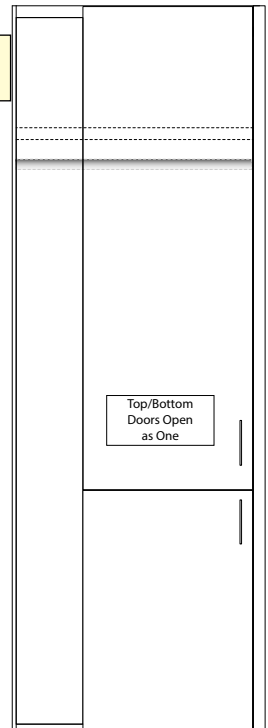

Allowed DIM Reductions

Width	<input checked="" type="checkbox"/>	Height	<input checked="" type="checkbox"/>	Depth	<input type="checkbox"/>
-------	-------------------------------------	--------	-------------------------------------	-------	--------------------------

Modifications

Open for Glass	<input checked="" type="checkbox"/>	Drawer	<input type="checkbox"/>	Configure	<input checked="" type="checkbox"/>
Delete	<input checked="" type="checkbox"/>	Extend	<input checked="" type="checkbox"/>		

Specified Width is Inside Opening Dimension

Closet - Blind with Doors - Blind Right or Left

Hanging Rail at Top and Bottom
Fixed Shelf at Midpoint

hanging rod is mounted 11 3/4" from finished back

24" deep

Code	W	B	D	Cu
PCB2H3096-24L	2	2	0	40
PCB2H3096-24R	2	2	0	40
PCB2H3696-24L	2	2	0	48
PCB2H3696-24R	2	2	0	48
PCB2H4296-24L	2	2	0	56
PCB2H4296-24R	2	2	0	56
PCB2H4896-24L	2	2	0	64
PCB2H4896-24R	2	2	0	64

96" tall

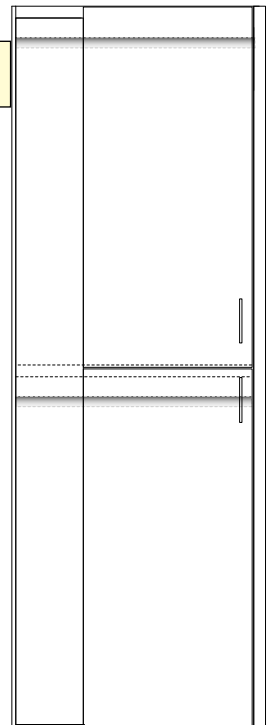

Allowed DIM Reductions

Width	<input checked="" type="checkbox"/>	Height	<input checked="" type="checkbox"/>	Depth	<input type="checkbox"/>
-------	-------------------------------------	--------	-------------------------------------	-------	--------------------------

Modifications

Open for Glass	<input checked="" type="checkbox"/>	Drawer	<input type="checkbox"/>	Configure	<input checked="" type="checkbox"/>
Delete	<input checked="" type="checkbox"/>	Extend	<input checked="" type="checkbox"/>		

Closet - Blind with Doors - Blind Right or Left

Open Top with Adjustable Shelves / Door at Bottom

		18" deep				24" deep					
		Code	W	B	D	Cu	Code	W	B	D	Cu
84" tall		PCBOBS3084-18L	0	1	0	26	PCBOBS3084-24L	0	1	0	35
		PCBOBS3084-18R	0	1	0	26	PCBOBS3084-24R	0	1	0	35
		PCBOBS3684-18L	0	1	0	32	PCBOBS3684-24L	0	1	0	42
		PCBOBS3684-18R	0	1	0	32	PCBOBS3684-24R	0	1	0	42
		PCBOBS4284-18L	0	1	0	37	PCBOBS4284-24L	0	1	0	49
		PCBOBS4284-18R	0	1	0	37	PCBOBS4284-24R	0	1	0	49
96" tall		PCBOBS4884-18L	0	1	0	42	PCBOBS4884-24L	0	1	0	56
		PCBOBS4884-18R	0	1	0	42	PCBOBS4884-24R	0	1	0	56
		PCBOBS3096-18L	0	1	0	30	PCBOBS3096-24L	0	1	0	40
		PCBOBS3096-18R	0	1	0	30	PCBOBS3096-24R	0	1	0	40
		PCBOBS3696-18L	0	1	0	36	PCBOBS3696-24L	0	1	0	48
		PCBOBS3696-18R	0	1	0	36	PCBOBS3696-24R	0	1	0	48
	PCBOBS4296-18L	0	1	0	42	PCBOBS4296-24L	0	1	0	56	
	PCBOBS4296-18R	0	1	0	42	PCBOBS4296-24R	0	1	0	56	
	PCBOBS4896-18L	0	1	0	48	PCBOBS4896-24L	0	1	0	64	
	PCBOBS4896-18R	0	1	0	48	PCBOBS4896-24R	0	1	0	64	

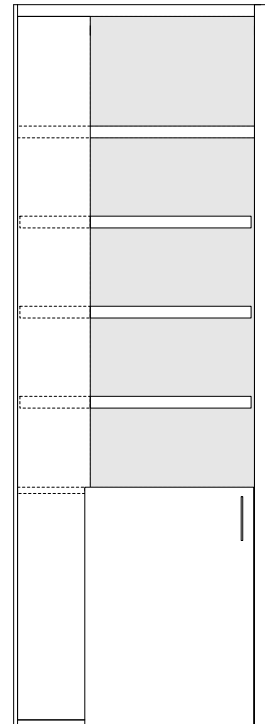

Allowed DIM Reductions: Width Height Depth

Modifications: Open for Glass Drawer Delete Extend Configuration

Specified Width is Inside Opening Dimension

Closet - Blind with Doors - Blind Right or Left

Open Top with Hanging Rod / Door at Bottom

hanging rod is mounted 11 3/4" from finished back

		24" deep				
		Code	W	B	D	Cu
84" tall		PCBO1H3084-24L	0	1	0	35
		PCBO1H3084-24R	0	1	0	35
		PCBO1H3684-24L	0	1	0	42
		PCBO1H3684-24R	0	1	0	42
		PCBO1H4284-24L	0	1	0	49
		PCBO1H4284-24R	0	1	0	49
96" tall		PCBO1H4884-24L	0	1	0	56
		PCBO1H4884-24R	0	1	0	56
		PCBO1H3096-24L	0	1	0	40
		PCBO1H3096-24R	0	1	0	40
		PCBO1H3696-24L	0	1	0	48
		PCBO1H3696-24R	0	1	0	48
	PCBO1H4296-24L	0	1	0	56	
	PCBO1H4296-24R	0	1	0	56	
	PCBO1H4896-24L	0	1	0	64	
	PCBO1H4896-24R	0	1	0	64	

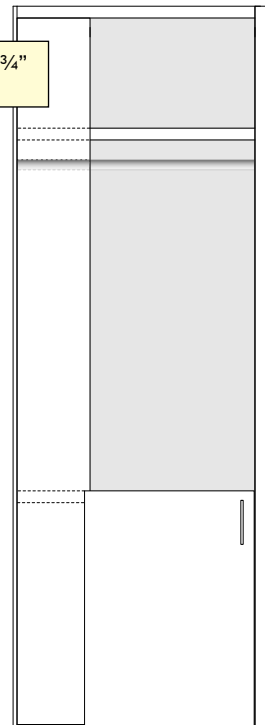

Allowed DIM Reductions: Width Height Depth

Modifications: Open for Glass Drawer Delete Extend Configuration

PRIMA Closet Cabinets

C-73

Closet - No Doors - Blind Right or Left

Fixed Shelf and Adjustable Shelves

		18" deep				24" deep									
		Code	W	B	D	Cu	Code	W	B	D	Cu				
84" tall		PCBOS3084-18L	0	/	0	/	0	26	PCBOS3084-24L	0	/	0	/	0	35
		PCBOS3084-18R	0	/	0	/	0	26	PCBOS3084-24R	0	/	0	/	0	35
		PCBOS3684-18L	0	/	0	/	0	32	PCBOS3684-24L	0	/	0	/	0	42
		PCBOS3684-18R	0	/	0	/	0	32	PCBOS3684-24R	0	/	0	/	0	42
		PCBOS4284-18L	0	/	0	/	0	37	PCBOS4284-24L	0	/	0	/	0	49
		PCBOS4284-18R	0	/	0	/	0	37	PCBOS4284-24R	0	/	0	/	0	49
		PCBOS4884-18L	0	/	0	/	0	42	PCBOS4884-24L	0	/	0	/	0	56
		PCBOS4884-18R	0	/	0	/	0	42	PCBOS4884-24R	0	/	0	/	0	56
96" tall		PCBOS3096-18L	0	/	0	/	0	30	PCBOS3096-24L	0	/	0	/	0	40
		PCBOS3096-18R	0	/	0	/	0	30	PCBOS3096-24R	0	/	0	/	0	40
		PCBOS3696-18L	0	/	0	/	0	36	PCBOS3696-24L	0	/	0	/	0	48
		PCBOS3696-18R	0	/	0	/	0	36	PCBOS3696-24R	0	/	0	/	0	48
		PCBOS4296-18L	0	/	0	/	0	42	PCBOS4296-24L	0	/	0	/	0	56
		PCBOS4296-18R	0	/	0	/	0	42	PCBOS4296-24R	0	/	0	/	0	56
		PCBOS4896-18L	0	/	0	/	0	48	PCBOS4896-24L	0	/	0	/	0	64
		PCBOS4896-18R	0	/	0	/	0	48	PCBOS4896-24R	0	/	0	/	0	64

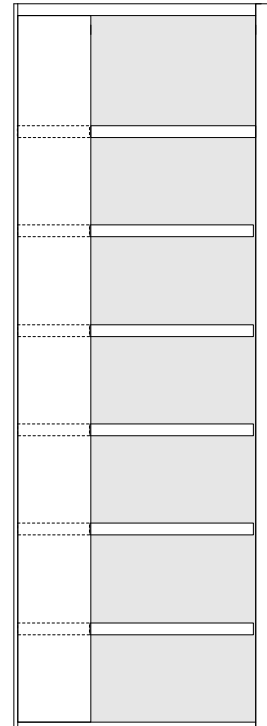

Allowed DIM Reductions			Modifications								
Width	<input checked="" type="checkbox"/>	Height	<input checked="" type="checkbox"/>	Depth	<input type="checkbox"/>	Open for Glass	<input type="checkbox"/>	Drawer	<input type="checkbox"/>	Configure	<input checked="" type="checkbox"/>
						Delete	<input checked="" type="checkbox"/>	Extend	<input checked="" type="checkbox"/>		

Specified Width is Inside Opening Dimension

Closet - No Doors - Blind Right or Left

Fixed Shelf and Tall Hanging Rail

hanging rod is mounted 11 3/4" from finished back

		24" deep						
		Code	W	B	D	Cu		
84" tall		PCBO1HL3084-24L	0	/	0	/	0	35
		PCBO1HL3084-24R	0	/	0	/	0	35
		PCBO1HL3684-24L	0	/	0	/	0	42
		PCBO1HL3684-24R	0	/	0	/	0	42
		PCBO1HL4284-24L	0	/	0	/	0	49
		PCBO1HL4284-24R	0	/	0	/	0	49
		PCBO1HL4884-24L	0	/	0	/	0	56
		PCBO1HL4884-24R	0	/	0	/	0	56
96" tall		PCBO1HL3096-24L	0	/	0	/	0	40
		PCBO1HL3096-24R	0	/	0	/	0	40
		PCBO1HL3696-24L	0	/	0	/	0	48
		PCBO1HL3696-24R	0	/	0	/	0	48
		PCBO1HL4296-24L	0	/	0	/	0	56
		PCBO1HL4296-24R	0	/	0	/	0	56
		PCBO1HL4896-24L	0	/	0	/	0	64
		PCBO1HL4896-24R	0	/	0	/	0	64

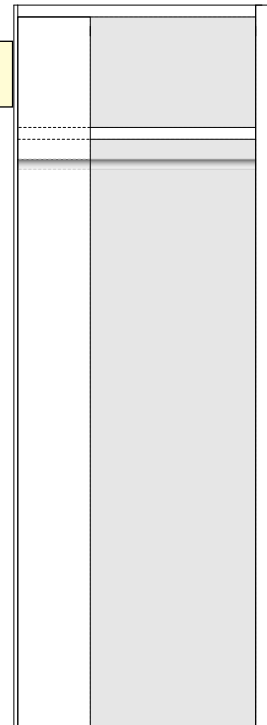

Allowed DIM Reductions			Modifications								
Width	<input checked="" type="checkbox"/>	Height	<input checked="" type="checkbox"/>	Depth	<input type="checkbox"/>	Open for Glass	<input type="checkbox"/>	Drawer	<input type="checkbox"/>	Configure	<input checked="" type="checkbox"/>
						Delete	<input checked="" type="checkbox"/>	Extend	<input checked="" type="checkbox"/>		

C-74

PRIMA Closet Cabinets

Closet - No Doors - Blind Right or Left
 Fixed Shelf at Midpoint with Two Tall Hanging Rails

hanging rod is mounted 11 3/4" from finished back

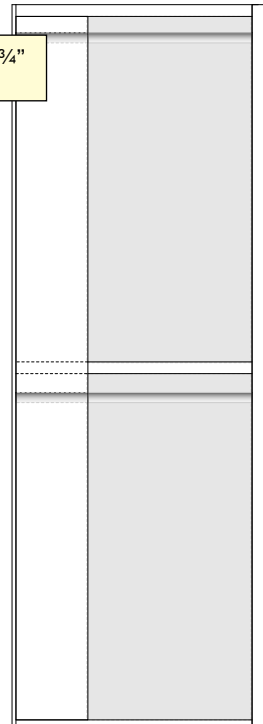

24" deep

Code	W	B	D	Cu
PCBO2H3096-24L	0	0	0	40
PCBO2H3096-24R	0	0	0	40
PCBO2H3696-24L	0	0	0	48
PCBO2H3696-24R	0	0	0	48
PCBO2H4296-24L	0	0	0	56
PCBO2H4296-24R	0	0	0	56
PCBO2H4896-24L	0	0	0	64
PCBO2H4896-24R	0	0	0	64

96" tall

Allowed DIM Reductions

Width	<input checked="" type="checkbox"/>	Height	<input checked="" type="checkbox"/>	Depth	<input type="checkbox"/>
-------	-------------------------------------	--------	-------------------------------------	-------	--------------------------

Modifications

Open for Glass	<input type="checkbox"/>	Drawer	<input type="checkbox"/>	Configure	<input checked="" type="checkbox"/>
Delete	<input checked="" type="checkbox"/>	Extend	<input checked="" type="checkbox"/>		

Specified Width is Inside Opening Dimension

Intentionally Blank

Intentionally Blank

C-76

PRIMA Lighting - Cabinet

Ordering Prima Cabinet Lighting

Prima Closet Cabinets can be ordered by cabinet with pre-installed lighting. Cabinet lighting is 24 volt DC, and tunable to color temperature. Internal LED lighting is installed on each cabinet side with an integral diffuser that runs the full internal height of the cabinet. Wiring is done at the factory, and LED driver and all connections are run to the bottom back of the cabinet. Power must be supplied via a standard 15amp wall plug.

If a cabinet with a Closet Rod is ordered, the closet rod will be lit as well.

Lights (1) Cabinet **PC-LIGHTING**

Pending

Note about Prima Closet Cabinets with Drawers

The lighting diffuser for Prima Closet cabinets with Drawers still runs the entire internal height of the cabinet. However, lighting does NOT run next to drawers.

Lighting for drawers may be ordered globally or individually. Lighting for Roll-Outs must be ordered individually.

See next page.

Ordering Drawer Lighting

Drawers can be ordered with integral lighting already installed. Light bar is integrated into both sides of the drawer, and each drawer is powered by a rechargeable battery pack and magnetic switch.

Drawer lighting may be ordered globally for all drawers, or as needed using nomenclature.

All Drawers *Pending*

Lighting may be ordered globally for all drawers in a closet using the desired Drawer System in the dropdown menu. Does not include Roll-Outs. See below.

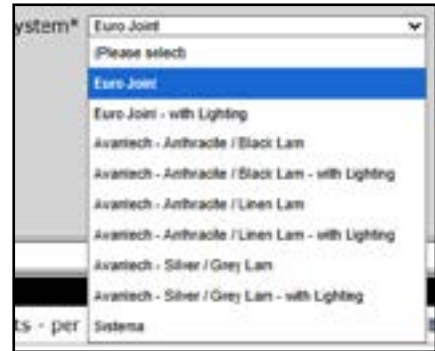

Per Drawer - as needed

Lighting may be ordered per-drawer as needed for a closet using drawer-specific nomenclature.

Metal Drawer Box

- Top Drawer **MDLIGHT-1**
- Second Drawer **MDLIGHT-2**
- Third Drawer **MDLIGHT-3**
- Fourth Drawer **MDLIGHT-4**
- Fifth Drawer **MDLIGHT-5**

Wood Drawer Box

Pending

- Top Drawer **WDLIGHT-1**
- Second Drawer **WDLIGHT-2**
- Third Drawer **WDLIGHT-3**
- Fourth Drawer **WDLIGHT-4**
- Fifth Drawer **WDLIGHT-5**

Ordering Roll-Out Lighting

Roll-Outs can be ordered with integral lighting already installed. Light bar is integrated into both sides of the roll-out, and each roll-out is powered by a rechargeable battery pack and magnetic switch.

Roll-Out Lighting can only be ordered using nomenclature on each cabinet.

Metal Drawer Box

- 4" Metal ROT **MROTLIGHT-4**
- 5" Metal ROT **MROTLIGHT-5**
- 7" Metal ROT **MROTLIGHT-7**

Wood Drawer Box

Pending

- 3" Wood ROT **WROTLIGHT-3**
- 5" Wood ROT **WROTLIGHT-5**
- 8" Wood ROT **WROTLIGHT-8**

Does NOT include Roll-Out. Roll Out must be ordered seperately.

C-78

PRIMA Closet Roll Outs

Not available in reduced-width cabinets.

Roll-Out Metal Shelf with Cloth Bottom - Fixed Dimensions

16" deep x 2³/₄" tall

Matte Nickel or Slate finish



Matte Nickel Finish - Slate Cloth Bottom



Slate Finish - Slate Cloth Bottom

	Matte Nickel	Slate
	<u>Code</u>	<u>Code</u>
18" opening	C-POSM18	C-POSS18
24" opening	C-POSM24	C-POSS24
30" opening	C-POSM30	C-POSS30
36" opening	C-POSM36	C-POSS36

Roll-Out Divided Deep Drawer with Cloth Cavities - Fixed Dimensions

16" deep x 9" tall

Matte Nickel or Slate finish



	Matte Nickel	Slate
	<u>Code</u>	<u>Code</u>
18" opening	C-DIVDM18	C-DIVDS18
24" opening	C-DIVDM24	C-DIVDS24
30" opening	C-DIVDM30	C-DIVDS30
36" opening	C-DIVDM36	C-DIVDS36

Extra Dividers for Deep Drawer

C-DIVDX 30

PRIMA Closet Roll Outs

C-79

Not available in reduced-width cabinets.

Jewelry Organizer Insert (requires Roll-Out Metal Shelf) - Fixed Dimensions

Does not include metal shelf
Matte Nickel or Slate finish

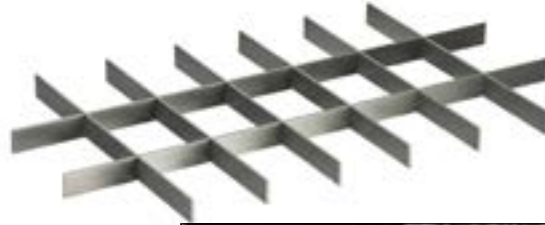

Matte Nickel

Slate

	Code	Code
18" opening	C-JORGM18	C-JORGS18
24" opening	C-JORGM24	C-JORGS24
30" opening	C-JORGM30	C-JORGS30
36" opening	C-JORGM36	C-JORGS36



Roll-Out Laundry Organizer - 16" deep Door attaches to unit - Includes Guides

Includes:

- 18" - one 18" bag
- 24" - two 12" bags
- 30" - two 15" bags
- 36" - two 18" bags

Matte Nickel

Slate

	Code	Code
18" opening	C-LAUNM18	C-LAUNS18
24" opening	C-LAUNM24	C-LAUNS24
30" opening	C-LAUNM30	C-LAUNS30
36" opening	C-LAUNM36	C-LAUNS36



Roll-Out Lingerie Drawer - with adjustable dividers - 16" deep Includes Guides

- 18" - two dividers
- 24" - three dividers
- 30" - four dividers
- 36" - five dividers

Matte Nickel

Slate

	Code	Code
18" opening	C-LNGDM18	C-LNGDS18
24" opening	C-LNGDM24	C-LNGDS24
30" opening	C-LNGDM30	C-LNGDS30
36" opening	C-LNGDM36	C-LNGDS36



C-80

PRIMA Closet Roll Outs

Not available in reduced-width cabinets.

Roll-Out Pant Organizer - with hangers - 16" deep
Includes Guides

- 18" - 12 hangers
- 24" - 18 hangers
- 30" - 24 hangers
- 36" - 30 hangers



Matte Nickel

Slate

	Code	Code
18" opening	C-PANTM18	C-PANTS18
24" opening	C-PANTM24	C-PANTS24
30" opening	C-PANTM30	C-PANTS30
36" opening	C-PANTM36	C-PANTS36

Roll-Out Shoe Rack - Fixed Dimensions
16" deep x 2 3/4" tall
Matte Nickel or Slate finish

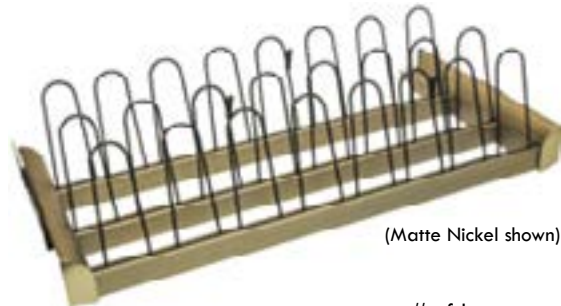

Matte Nickel

Slate

	Code	Code
18" opening	C-SHOEM18	C-SHOES18
24" opening	C-SHOEM24	C-SHOES24
30" opening	C-SHOEM30	C-SHOES30
36" opening	C-SHOEM36	C-SHOES36

(Matte Nickel shown)

	# of loops
18" opening	12
24" opening	18
30" opening	24
36" opening	30

Wire Basket on Full Extension Guides - Fixed Dimensions
16" deep x 17" tall
Matte Nickel finish

Matte Nickel

	Code
18" opening	C-WBASKET17
24" opening	C-WBASKET23
30" opening	C-WBASKET29



SISTEMA

Closet Cabinets

SISTEMA closet cabinets are pre-configured with exceptional interior accoutrements.

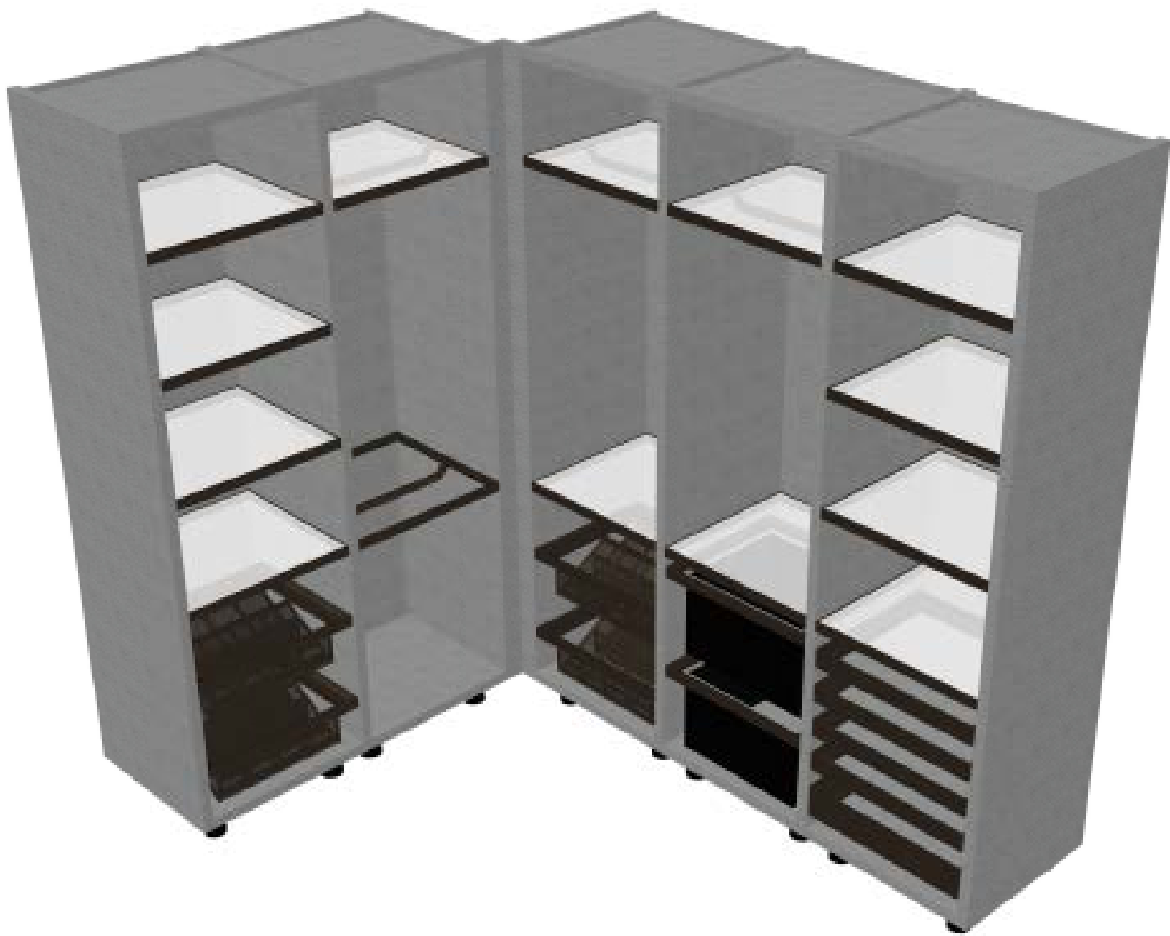

Because these cabinets are highly customized to surround the interior items, no dimensional or configuration modifications are available.

There are no finished ends on closets. Cabinets should terminate at a wall, or be covered by a tall end panel.

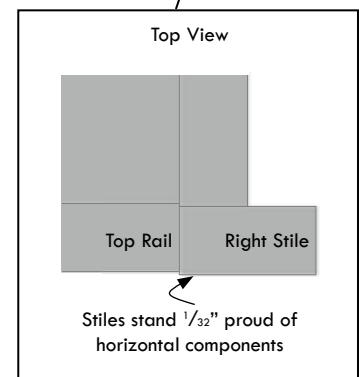
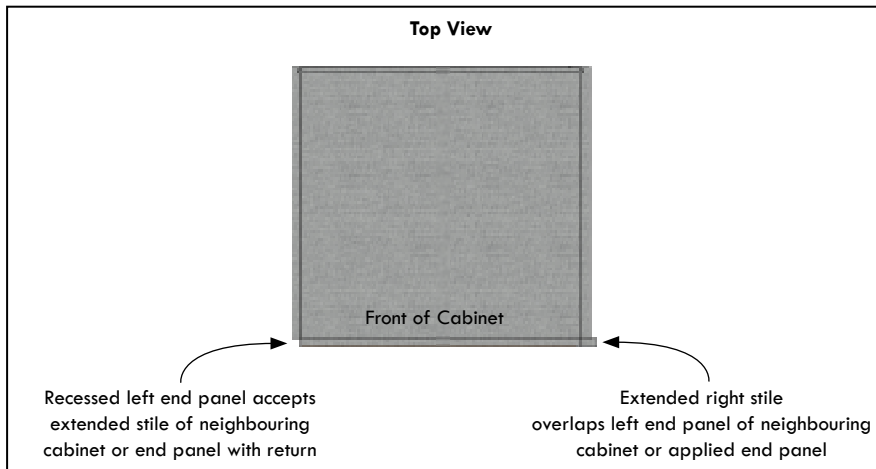
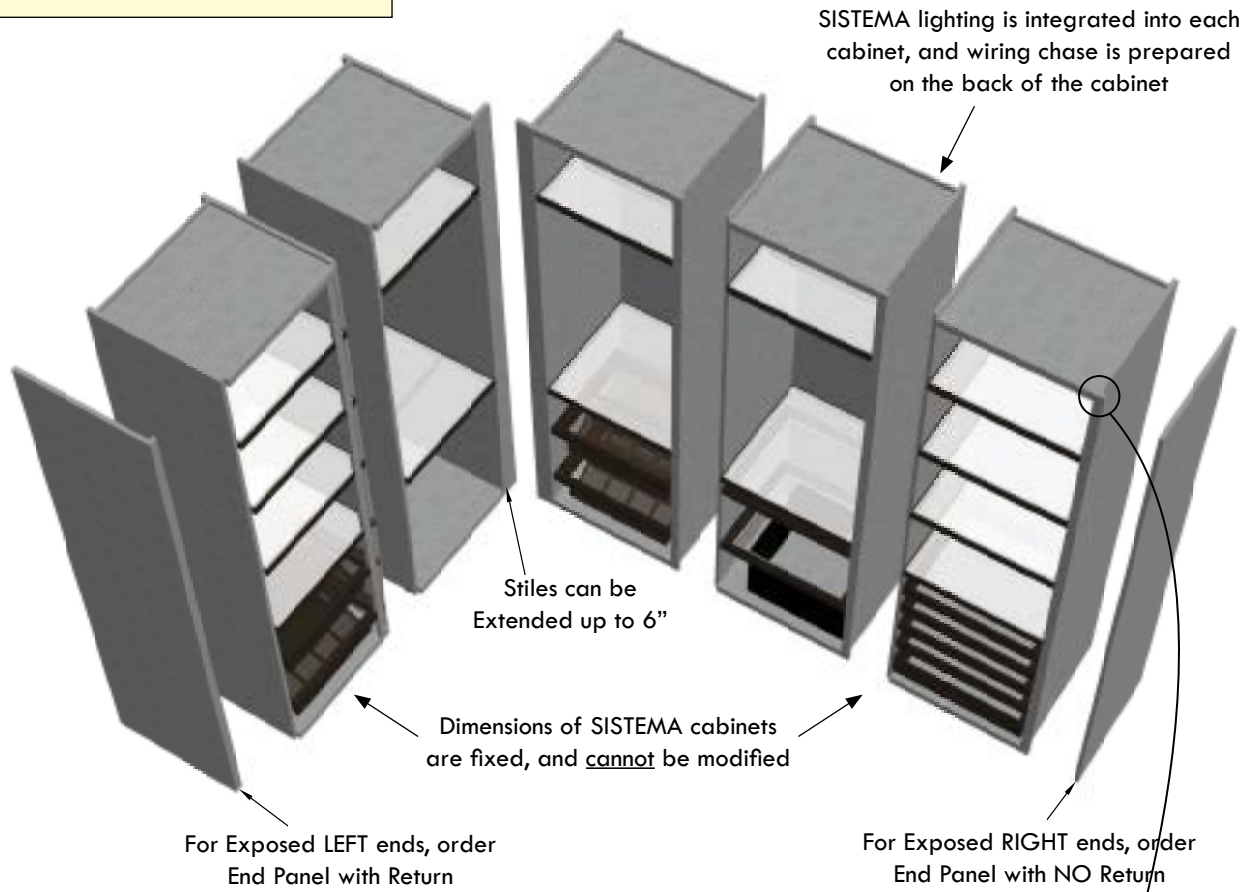

CABINET DEPTH: Outside / Inside :: 24" / 22³/₈" CANNOT BE MODIFIED.

CABINET WIDTH: Specified Width is Inside / Opening Width. CANNOT BE MODIFIED.

END PANELS: LEFT - 3/4" thick material recessed 3/4" from box face.
RIGHT - 3/4" thick material with 1 1/2" stile flush with face of box. End panels are screwed together into top and bottom deck.

TOP: 3/4" thick material with 1 1/2" face set 1/32" back from end panels. Screwed together with end panels.

DECK: 3/4" thick material 1/32" back from end panels. Screwed together with end panels.

BACKS: 1/2" thick material. Backs are dadoed into end panels and deck and are secured with glue and metal fasteners. 1 3/16" recess behind back.

INTERIOR SHELVES: European 1 7/16" thick metal shelves with 5mm glass bottoms (clear/included) and integrated lighting (directed front to back of cabinet) recessed back 1/32" from face of box. CANNOT BE MODIFIED.

INTERIORS: Interiors are finished and match selected wood and finish exterior.

PULLOUT ROLLOUTS: European metal shelves with matching (interior/exterior material) bottoms recessed back 1/32" from face of box. CANNOT BE MODIFIED.

DRAWER GUIDES: Full access, self-closing, soft-close undermount with lifetime guarantee.

LIGHTING: Lighting included and integral with all Metal / Glass shelves.

TOE KICKS: Cabinets are built without toe. Adjustable leveler feet provided.

STAINS & FINISHES: All stains are carefully applied by hand. All wood exterior and interior surfaces are finished with 1 coat of catalyzed sealer and 2 top coats of catalyzed varnish.

BOX MATERIAL: Thermolam – Particle Board / HPL – Laminate on MDF / Paint – Super Refined MDF / Stained Veneer – Veneer on Super Refined MDF

Typical 24" Wide Open Cabinet
Plan View

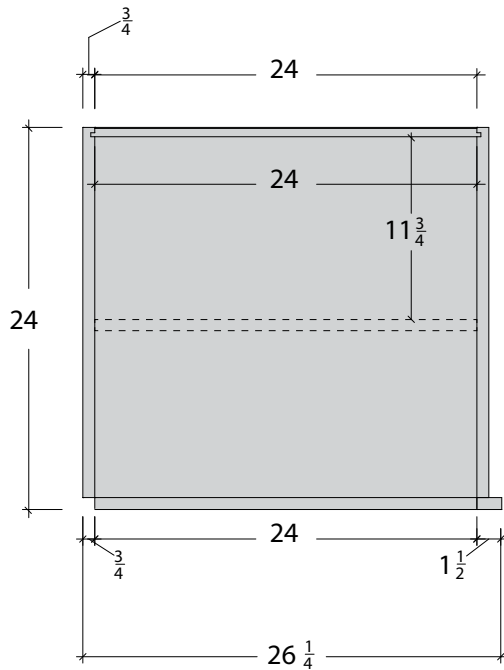

- Cabinet width is always stated as an INTERNAL dimension
- Cabinet Depth is always stated as the overall Depth
- All Shelves include glass and LED lighting

Two 24" Wide Open Cabinets
Plan View
Showing typical installation

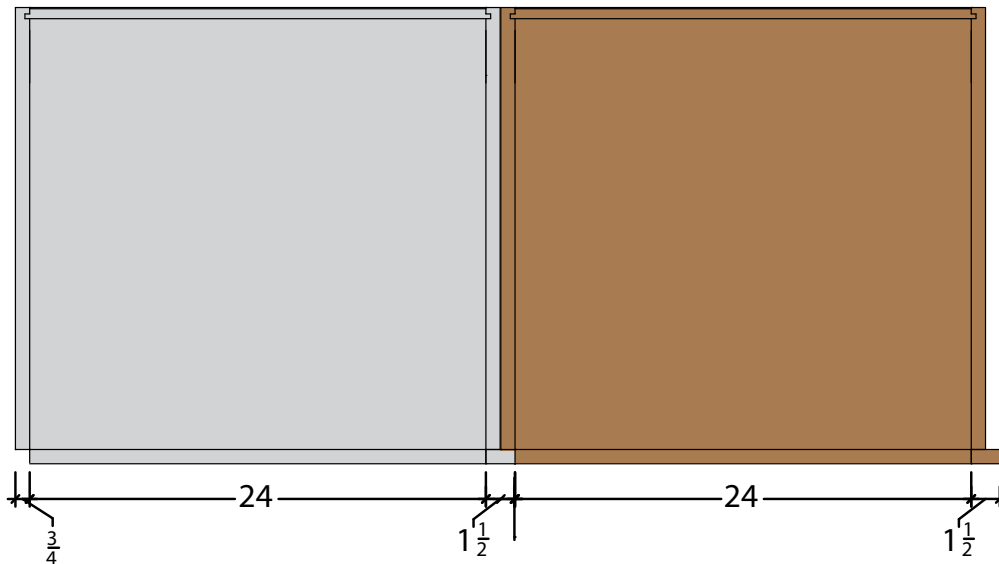

Intentionally Blank



Fixed LED-lit Shelves

Fixed metal-framed glass shelf. Shelf is lit on leading edge with hidden LED strip pointing to the back.



Hanger Spec

Hanging Rod is suspended from a metal-framed glass shelf. Shelf is lit on leading edge with hidden LED strip pointing to the back.



Trouser Spec

Pull-out Trouser Hanger includes adjustable hanging rods. Quantity of rods included varies with width.



Linen Spec

Linen Storage Pullout with quilted fabric inserts.

24" - one insert

30" to 48" - two inserts

Approx 14" tall OA



Shoe Spec

Shoe Storage Pullout includes two angled perforated metal inserts.

Approx 7.25" tall OA



Roll-Out Spec

Metal-frame Pullout with full-extension guides, and plywood bottom.

Medium Roll-Out approx. 3" tall

Large Roll-Out approx. 5" tall



Dimensioned Cabinet Elevations - 96" Tall

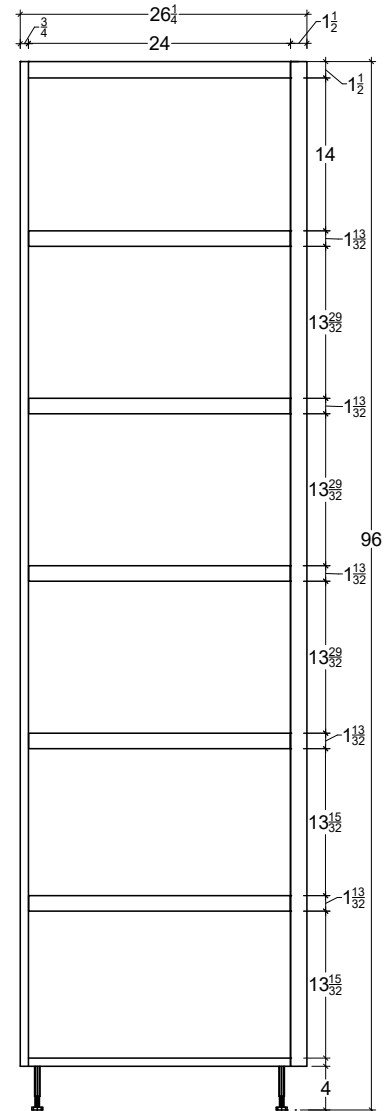
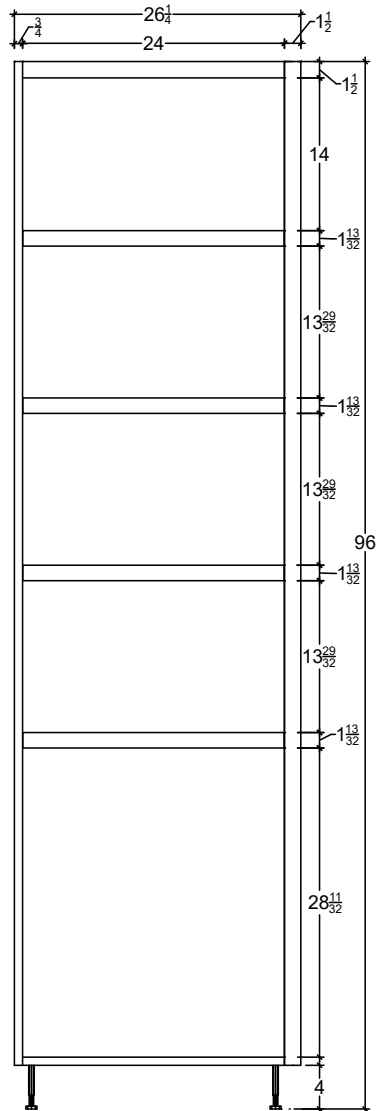

Reducing cabinet height reduces TOP opening

All Shelves are Fixed, and include glass & LED lighting

C-90

SISTEMA Closet Cabinets

Open w/ Hanger Top + Shlf

Fixed LED Shelf with integrated Hanging Rod
Fixed LED Shelf

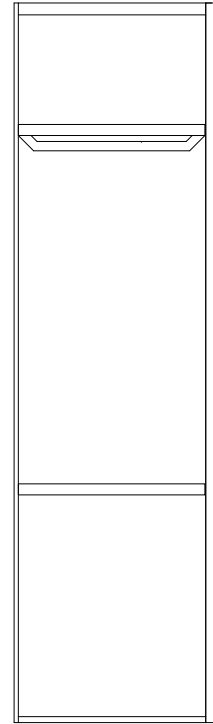

24" deep

Code	W	B	D	Cu	
92" tall	SCHS2192	0	0	0	29
	SCHS2492	0	0	0	33
	SCHS3092	0	0	0	41
	SCHS3692	0	0	0	49
	SCHS4292	0	0	0	57
	SCHS4892	0	0	0	65
96" tall	SCHS2196	0	0	0	30
	SCHS2496	0	0	0	34
	SCHS3096	0	0	0	43
	SCHS3696	0	0	0	51
	SCHS4296	0	0	0	60
	SCHS4896	0	0	0	68

No Dimensional Changes / No Configuration Changes.
Specified Width is Inside Opening Dimension

Open w/ 4 Shlvs

(4) Fixed LED Shelves

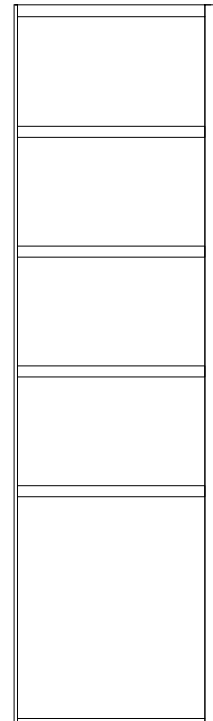

24" deep

Code	W	B	D	Cu	
92" tall	SC4S2192	0	0	0	29
	SC4S2492	0	0	0	33
	SC4S3092	0	0	0	41
	SC4S3692	0	0	0	49
	SC4S4292	0	0	0	57
	SC4S4892	0	0	0	65
96" tall	SC4S2196	0	0	0	30
	SC4S2496	0	0	0	34
	SC4S3096	0	0	0	43
	SC4S3696	0	0	0	51
	SC4S4296	0	0	0	60
	SC4S4896	0	0	0	68

SISTEMA Closet Cabinets

C-91

Open w/ 5 Shlvs

(5) Fixed LED Shelves

24" deep

	Code	W	B	D	Cu
92" tall	SC5S2192	0	/	0 / 0	29
	SC5S2492	0	/	0 / 0	33
	SC5S3092	0	/	0 / 0	41
	SC5S3692	0	/	0 / 0	49
	SC5S4292	0	/	0 / 0	57
	SC5S4892	0	/	0 / 0	65
96" tall	SC5S2196	0	/	0 / 0	30
	SC5S2496	0	/	0 / 0	34
	SC5S3096	0	/	0 / 0	43
	SC5S3696	0	/	0 / 0	51
	SC5S4296	0	/	0 / 0	60
	SC5S4896	0	/	0 / 0	68

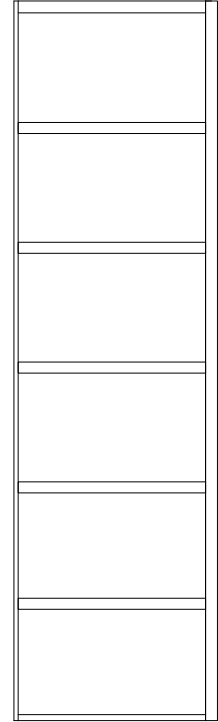

No Dimensional Changes / No Configuration Changes.
Specified Width is Inside Opening Dimension

Open w/ Shlvs Top + Hanger Bttm

(3) Fixed LED Shelves

(1) Fixed LED Shelf with integrated Hanging Rod

24" deep

	Code	W	B	D	Cu
92" tall	SC3SH2192	0	/	0 / 0	29
	SC3SH2492	0	/	0 / 0	33
	SC3SH3092	0	/	0 / 0	41
	SC3SH3692	0	/	0 / 0	49
	SC3SH4292	0	/	0 / 0	57
	SC3SH4892	0	/	0 / 0	65
96" tall	SC3SH2196	0	/	0 / 0	30
	SC3SH2496	0	/	0 / 0	34
	SC3SH3096	0	/	0 / 0	43
	SC3SH3696	0	/	0 / 0	51
	SC3SH4296	0	/	0 / 0	60
	SC3SH4896	0	/	0 / 0	68

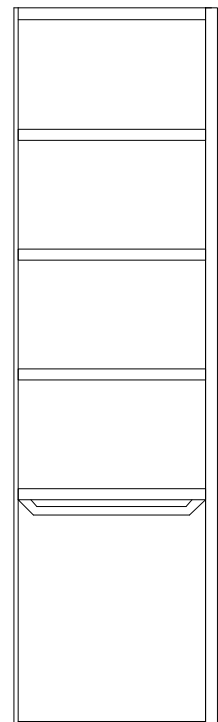

C-92

SISTEMA Closet Cabinets

Open w/ 2 Hangers

(2) Fixed LED Shelves with integrated Hanging Rod

		24" deep			
		W	B	D	Cu
		Code			
92" tall	SC2H2192	0	0	0	29
	SC2H2492	0	0	0	33
	SC2H3092	0	0	0	41
	SC2H3692	0	0	0	49
	SC2H4292	0	0	0	57
	SC2H4892	0	0	0	65
96" tall	SC2H2196	0	0	0	30
	SC2H2496	0	0	0	34
	SC2H3096	0	0	0	43
	SC2H3696	0	0	0	51
	SC2H4296	0	0	0	60
	SC2H4896	0	0	0	68

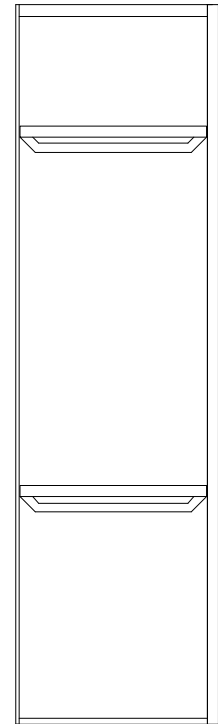

No Dimensional Changes / No Configuration Changes.
Specified Width is Inside Opening Dimension

Open w/ Long Hanger

(1) Fixed LED Shelf with integrated Hanging Rod

		24" deep			
		W	B	D	Cu
		Code			
92" tall	SCLH2192	0	0	0	29
	SCLH2492	0	0	0	33
	SCLH3092	0	0	0	41
	SCLH3692	0	0	0	49
	SCLH4292	0	0	0	57
	SCLH4892	0	0	0	65
96" tall	SCLH2196	0	0	0	30
	SCLH2496	0	0	0	34
	SCLH3096	0	0	0	43
	SCLH3696	0	0	0	51
	SCLH4296	0	0	0	60
	SCLH4896	0	0	0	68

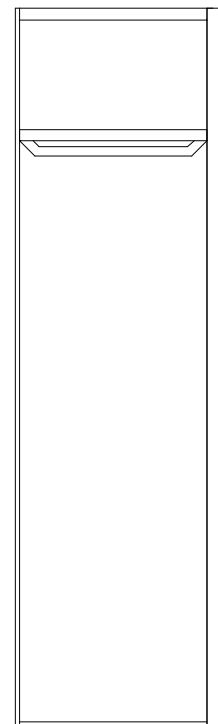

SISTEMA Closet Cabinets

C-93

Open w/ Hanger Top + Shlf + Trouser

- (1) Fixed LED Shelf with integrated Hanging Rod
- (1) Fixed LED Shelf with Narrow Trouser Pull-Out

24" deep

	Code	W	B	D	Cu
92" tall	SCHST2492	0	0	0	33
	SCHST3092	0	0	0	41
	SCHST3692	0	0	0	49
	SCHST4292	0	0	0	57
	SCHST4892	0	0	0	65
96" tall	SCHST2496	0	0	0	34
	SCHST3096	0	0	0	43
	SCHST3696	0	0	0	51
	SCHST4296	0	0	0	60
	SCHST4896	0	0	0	68

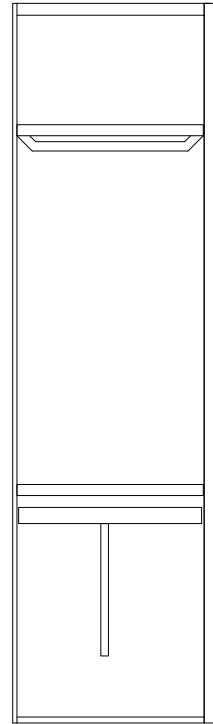

No Dimensional Changes / No Configuration Changes.
Specified Width is Inside Opening Dimension

Open w/ Hanger Top + Shlf + Linen

- (1) Fixed LED Shelf with integrated Hanging Rod
- (1) Fixed LED Shelf
- (1) Narrow Linen Pull-Out

24" deep

	Code	W	B	D	Cu
92" tall	SCHSLI2492	0	0	0	33
	SCHSLI3092	0	0	0	41
	SCHSLI3692	0	0	0	49
	SCHSLI4292	0	0	0	57
	SCHSLI4892	0	0	0	65
96" tall	SCHSLI2496	0	0	0	34
	SCHSLI3096	0	0	0	43
	SCHSLI3696	0	0	0	51
	SCHSLI4296	0	0	0	60
	SCHSLI4896	0	0	0	68

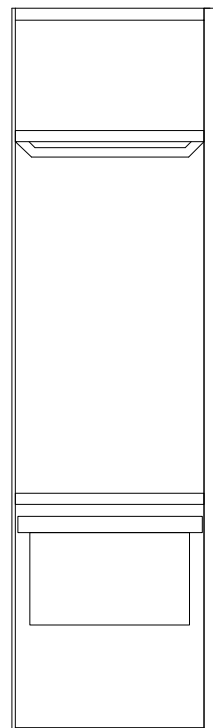

C-94

SISTEMA Closet Cabinets

Open w/ Hanger Top + Shlf + 2 Shoe

- (1) Fixed LED Shelf with integrated Hanging Rod
- (1) Fixed LED Shelf
- (2) Narrow Shoe Pull-Outs

24" deep

	Code	W	B	D	Cu
92" tall	SCHS2SI2492	0	0	0	33
	SCHS2SI3092	0	0	0	41
	SCHS2SI3692	0	0	0	49
	SCHS2SI4292	0	0	0	57
	SCHS2SI4892	0	0	0	65
96" tall	SCHS2SI2496	0	0	0	34
	SCHS2SI3096	0	0	0	43
	SCHS2SI3696	0	0	0	51
	SCHS2SI4296	0	0	0	60
	SCHS2SI4896	0	0	0	68

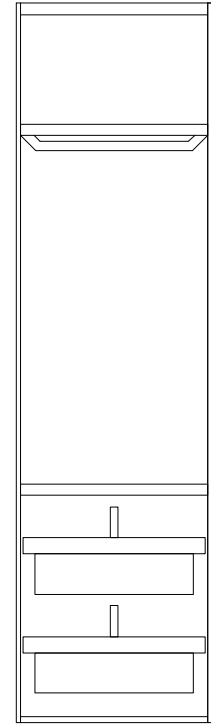

No Dimensional Changes / No Configuration Changes.
Specified Width is Inside Opening Dimension

Open w/ Hanger Top + Shlvs

- (1) Fixed LED Shelf with integrated Hanging Rod
- (2) Fixed LED Shelf

24" deep

	Code	W	B	D	Cu
92" tall	SCH2S2192	0	0	0	29
	SCH2S2492	0	0	0	33
	SCH2S3092	0	0	0	41
	SCH2S3692	0	0	0	49
	SCH2S4292	0	0	0	57
SCH2S4892	0	0	0	65	
96" tall	SCH2S2196	0	0	0	30
	SCH2S2496	0	0	0	34
	SCH2S3096	0	0	0	43
	SCH2S3696	0	0	0	51
	SCH2S4296	0	0	0	60
SCH2S4896	0	0	0	68	

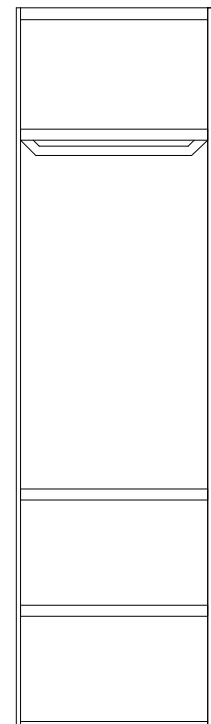

SISTEMA Closet Cabinets

C-95

Open w/ Hanger Top + Shlf + Med ROT + Trouser

- (1) Fixed LED Shelf with integrated Hanging Rod
- (1) Fixed LED Shelf
- (1) Medium Roll Out
- (1) Narrow Trouser Pull Out

		24" deep			
		W	B	D	Cu
92" tall	SCHSMDT2492	0	0	0	33
	SCHSMDT3092	0	0	0	41
	SCHSMDT3692	0	0	0	49
	SCHSMDT4292	0	0	0	57
	SCHSMDT4892	0	0	0	65
96" tall	SCHSMDT2496	0	0	0	34
	SCHSMDT3096	0	0	0	43
	SCHSMDT3696	0	0	0	51
	SCHSMDT4296	0	0	0	60
	SCHSMDT4896	0	0	0	68

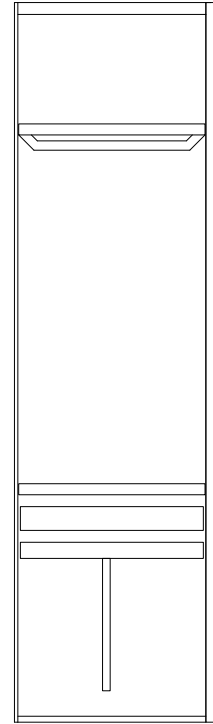

No Dimensional Changes / No Configuration Changes.
Specified Width is Inside Opening Dimension

Open w/ Hanger Top + Shlf + Med ROT + Linen

- (1) Fixed LED Shelf with integrated Hanging Rod
- (1) Fixed LED Shelf
- (1) Medium Roll Out
- (1) Narrow Linen Pull Out

		24" deep			
		W	B	D	Cu
92" tall	SCHSMDLI2492	0	0	0	33
	SCHSMDLI3092	0	0	0	41
	SCHSMDLI3692	0	0	0	49
	SCHSMDLI4292	0	0	0	57
	SCHSMDLI4892	0	0	0	65
96" tall	SCHSMDLI2496	0	0	0	34
	SCHSMDLI3096	0	0	0	43
	SCHSMDLI3696	0	0	0	51
	SCHSMDLI4296	0	0	0	60
	SCHSMDLI4896	0	0	0	68

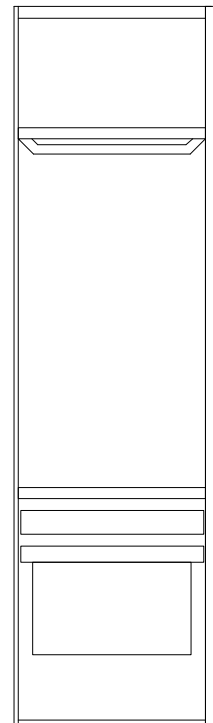

C-96

SISTEMA Closet Cabinets

Open w/ Hanger Top + Shlf + Med ROT + 2 Shoe

- (1) Fixed LED Shelf with integrated Hanging Rod
- (1) Fixed LED Shelf
- (1) Medium Roll Out
- (2) Narrow Shoe Pull Outs

24" deep

	Code	W	B	D	Cu
92" tall	SCHSMD2SI2492	0	0	0	33
	SCHSMD2SI3092	0	0	0	41
	SCHSMD2SI3692	0	0	0	49
	SCHSMD2SI4292	0	0	0	57
	SCHSMD2SI4892	0	0	0	65

96" tall	SCHSMD2SI2496	0	0	0	34
	SCHSMD2SI3096	0	0	0	43
	SCHSMD2SI3696	0	0	0	51
	SCHSMD2SI4296	0	0	0	60
	SCHSMD2SI4896	0	0	0	68

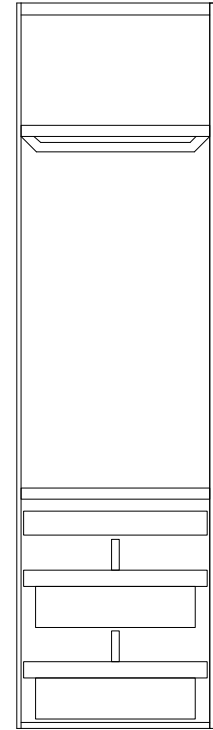

No Dimensional Changes / No Configuration Changes.
Specified Width is Inside Opening Dimension

Open w/ Hanger Top + Shlf + 2 Med ROT + Lrg ROT

- (1) Fixed LED Shelf with integrated Hanging Rod
- (1) Fixed LED Shelf
- (2) Medium Roll Out
- (1) Tall Roll Out

24" deep

	Code	W	B	D	Cu
92" tall	SCHS2MDLD3692	0	0	0	49
	SCHS2MDLD4292	0	0	0	57
	SCHS2MDLD4892	0	0	0	65

96" tall	SCHS2MDLD3696	0	0	0	51
	SCHS2MDLD4296	0	0	0	60
	SCHS2MDLD4896	0	0	0	68

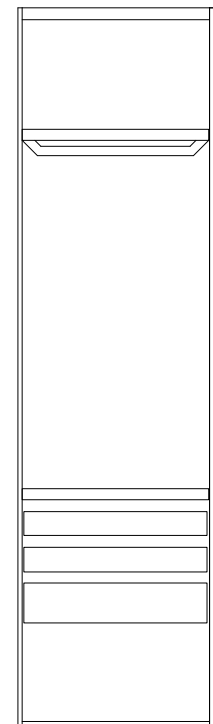

SISTEMA Closet Cabinets

C-97

Open w/ Hanger Top + Shlf + 3 Med ROT + 2 Lrg ROT

- (1) Fixed LED Shelf with integrated Hanging Rod
- (1) Fixed LED Shelf
- (3) Medium Roll Outs
- (2) Large Roll Outs

24" deep

Code	W	B	D	Cu
SCHS3MD2LD3692	0	0	0	49
SCHS3MD2LD4292	0	0	0	57
SCHS3MD2LD4892	0	0	0	65

92" tall

SCHS3MD2LD3696	0	0	0	51
SCHS3MD2LD4296	0	0	0	60
SCHS3MD2LD4896	0	0	0	68

96" tall

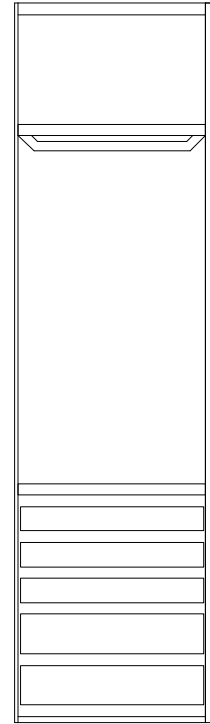

No Dimensional Changes / No Configuration Changes.
Specified Width is Inside Opening Dimension

Open w/ Hanger Top + Shlf + 6 Med ROT

- (1) Fixed LED Shelf with integrated Hanging Rod
- (1) Fixed LED Shelf
- (6) Medium Roll Outs

24" deep

Code	W	B	D	Cu
SCHS6MD2492	0	0	0	33
SCHS6MD3092	0	0	0	41
SCHS6MD3692	0	0	0	49
SCHS6MD4292	0	0	0	57
SCHS6MD4892	0	0	0	65

92" tall

SCHS6MD2496	0	0	0	34
SCHS6MD3096	0	0	0	43
SCHS6MD3696	0	0	0	51
SCHS6MD4296	0	0	0	60
SCHS6MD4896	0	0	0	68

96" tall

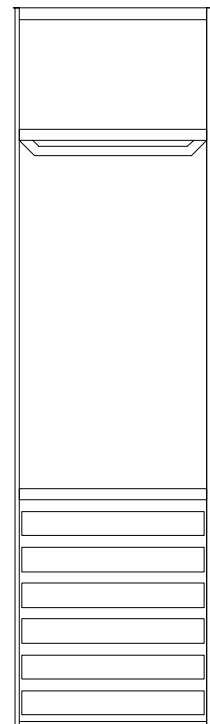

Open w/ Hanger Top + Shlf + 4 Lrg ROT

- (1) Fixed LED Shelf with integrated Hanging Rod
- (1) Fixed LED Shelf
- (4) Tall Pull Outs

24" deep

Code	W	B	D	Cu
SCHS4LD3692	0	0	0	49
SCHS4LD4292	0	0	0	57
SCHS4LD4892	0	0	0	65

92" tall

SCHS4LD3696	0	0	0	51
SCHS4LD4296	0	0	0	60
SCHS4LD4896	0	0	0	68

96" tall

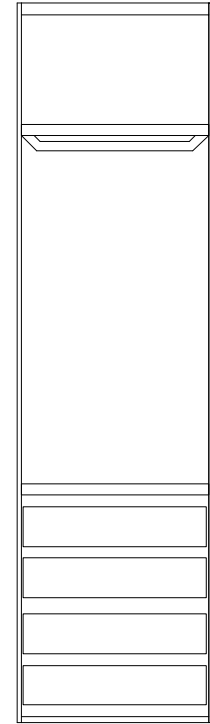

No Dimensional Changes / No Configuration Changes.
Specified Width is Inside Opening Dimension

Open w/ Hanger Top + Shlf + Lrg ROT + Trouser

- (1) Fixed LED Shelf with integrated Hanging Rod
- (1) Fixed LED Shelf
- (1) Tall Roll Outs
- (1) Narrow Trouser Pull Out

24" deep

Code	W	B	D	Cu
SCHSLDT3692	0	0	0	49
SCHSLDT4292	0	0	0	57
SCHSLDT4892	0	0	0	65

92" tall

SCHSLDT3696	0	0	0	51
SCHSLDT4296	0	0	0	60
SCHSLDT4896	0	0	0	68

96" tall

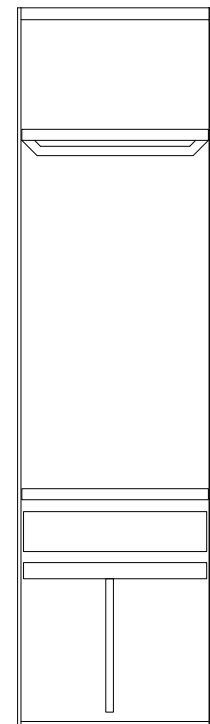

SISTEMA Closet Cabinets

C-99

Open w/ Hanger Top + Shlf + Lrg ROT + Linen

- (1) Fixed LED Shelf with integrated Hanging Rod
- (1) Fixed LED Shelf
- (1) Tall Roll Outs
- (1) Narrow Linen Pull Out

Code	24" deep			
	W	B	D	Cu
SCHSLDLI3692	0	0	0	49
SCHSLDLI4292	0	0	0	57
SCHSLDLI4892	0	0	0	65

92" tall

SCHSLDLI3696	0	0	0	51
SCHSLDLI4296	0	0	0	60
SCHSLDLI4896	0	0	0	68

96" tall

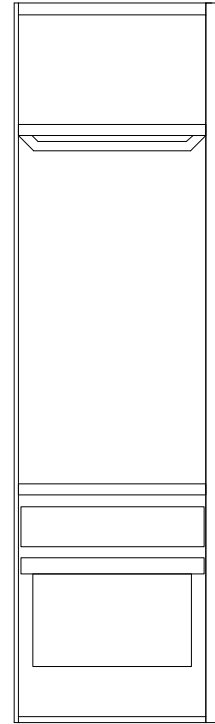

No Dimensional Changes / No Configuration Changes.
Specified Width is Inside Opening Dimension

Open w/ Hanger Top + Shlf + 2 Lrg ROT + Shoe

- (1) Fixed LED Shelf with integrated Hanging Rod
- (1) Fixed LED Shelf
- (2) Tall Roll Outs
- (1) Narrow Shoe Pull Out

Code	24" deep			
	W	B	D	Cu
SCHS2LDSI3692	0	0	0	49
SCHS2LDSI4292	0	0	0	57
SCHS2LDSI4892	0	0	0	65

92" tall

SCHS2LDSI3696	0	0	0	51
SCHS2LDSI4296	0	0	0	60
SCHS2LDSI4896	0	0	0	68

96" tall

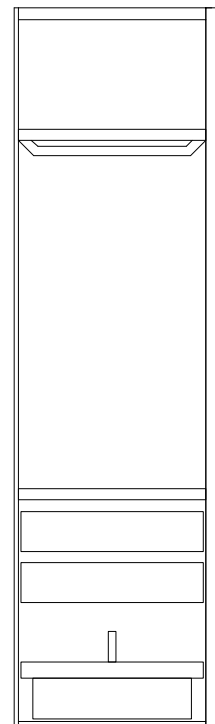

C-100

SISTEMA Closet Cabinets

Open w/ 4 Shlvs + Trouser

- (4) Fixed LED Shelf
- (1) Narrow Trouser Pull Out

24" deep

	Code	W	B	D	Cu
92" tall	SC4ST2492	0	0	0	33
	SC4ST3092	0	0	0	41
	SC4ST3692	0	0	0	49
	SC4ST4292	0	0	0	57
	SC4ST4892	0	0	0	65
96" tall	SC4ST2496	0	0	0	34
	SC4ST3096	0	0	0	43
	SC4ST3696	0	0	0	51
	SC4ST4296	0	0	0	60
	SC4ST4896	0	0	0	68

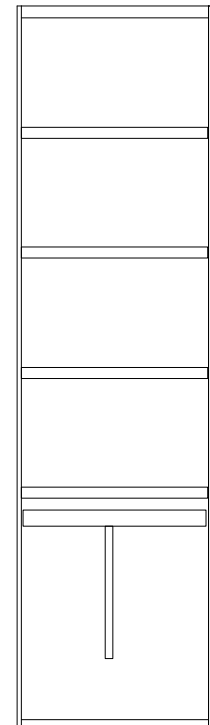

No Dimensional Changes / No Configuration Changes.
Specified Width is Inside Opening Dimension

Open w/ 4 Shlvs + Linen

- (4) Fixed LED Shelf
- (1) Narrow Linen Pull Out

24" deep

	Code	W	B	D	Cu
92" tall	SC4SLI2492	0	0	0	33
	SC4SLI3092	0	0	0	41
	SC4SLI3692	0	0	0	49
	SC4SLI4292	0	0	0	57
	SC4SLI4892	0	0	0	65
96" tall	SC4SLI2496	0	0	0	34
	SC4SLI3096	0	0	0	43
	SC4SLI3696	0	0	0	51
	SC4SLI4296	0	0	0	60
	SC4SLI4896	0	0	0	68

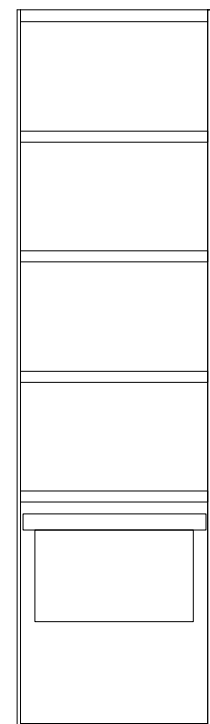

SISTEMA Closet Cabinets

C-101

Open w/ 4 Shlvs + 2 Shoe

- (4) Fixed LED Shelf
- (2) Narrow Shoe Pull Outs

24" deep

Code	W	B	D	Cu	
92" tall	SC4S2SI2492	0	0	0	33
	SC4S2SI3092	0	0	0	41
	SC4S2SI3692	0	0	0	49
	SC4S2SI4292	0	0	0	57
	SC4S2SI4892	0	0	0	65
96" tall	SC4S2SI2496	0	0	0	34
	SC4S2SI3096	0	0	0	43
	SC4S2SI3696	0	0	0	51
	SC4S2SI4296	0	0	0	60
	SC4S2SI4896	0	0	0	68

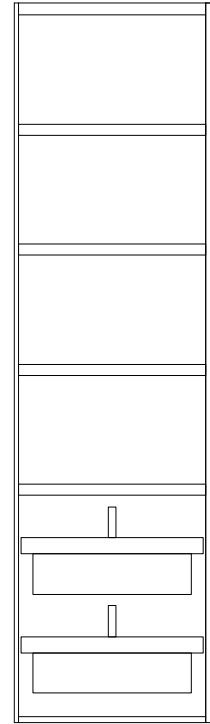

No Dimensional Changes / No Configuration Changes.
Specified Width is Inside Opening Dimension

Open w/ 4 Shlvs + Med ROT + Trouser

- (4) Fixed LED Shelf
- (1) Medium Roll Out
- (1) Narrow Trouser Pull Out

24" deep

Code	W	B	D	Cu	
92" tall	SC4SMDT2492	0	0	0	33
	SC4SMDT3092	0	0	0	41
	SC4SMDT3692	0	0	0	49
	SC4SMDT4292	0	0	0	57
	SC4SMDT4892	0	0	0	65
96" tall	SC4SMDT2496	0	0	0	34
	SC4SMDT3096	0	0	0	43
	SC4SMDT3696	0	0	0	51
	SC4SMDT4296	0	0	0	60
	SC4SMDT4896	0	0	0	68

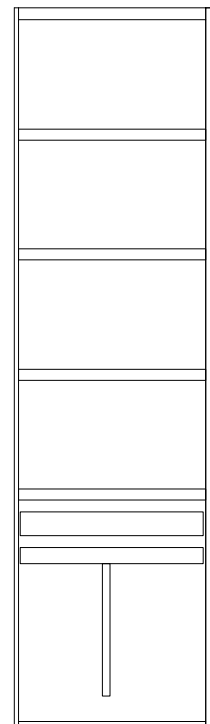

C-102

Open w/ 4 Shlvs + Shlf + Med ROT + Linen

- (4) Fixed LED Shelf
- (1) Medium Roll Out
- (1) Narrow Linen Pull Out

24" deep

	Code	W	B	D	Cu
92" tall	SC4SMDLI2492	0	0	0	33
	SC4SMDLI3092	0	0	0	41
	SC4SMDLI3692	0	0	0	49
	SC4SMDLI4292	0	0	0	57
	SC4SMDLI4892	0	0	0	65
96" tall	SC4SMDLI2496	0	0	0	34
	SC4SMDLI3096	0	0	0	43
	SC4SMDLI3696	0	0	0	51
	SC4SMDLI4296	0	0	0	60
	SC4SMDLI4896	0	0	0	68

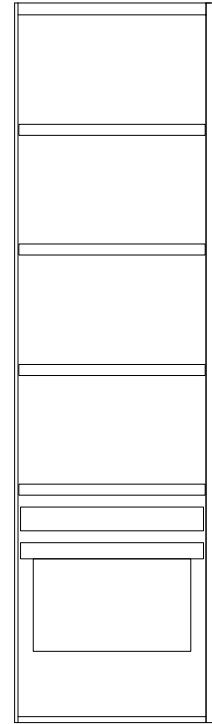

No Dimensional Changes / No Configuration Changes.
Specified Width is Inside Opening Dimension

Open w/ 4 Shlvs + Med ROT + 2 Shoe

- (4) Fixed LED Shelf
- (1) Medium Roll Out
- (2) Narrow Shoe Pull Outs

24" deep

	Code	W	B	D	Cu
92" tall	SC4SMD2SI2492	0	0	0	33
	SC4SMD2SI3092	0	0	0	41
	SC4SMD2SI3692	0	0	0	49
	SC4SMD2SI4292	0	0	0	57
	SC4SMD2SI4892	0	0	0	65
96" tall	SC4SMD2SI2496	0	0	0	34
	SC4SMD2SI3096	0	0	0	43
	SC4SMD2SI3696	0	0	0	51
	SC4SMD2SI4296	0	0	0	60
	SC4SMD2SI4896	0	0	0	68

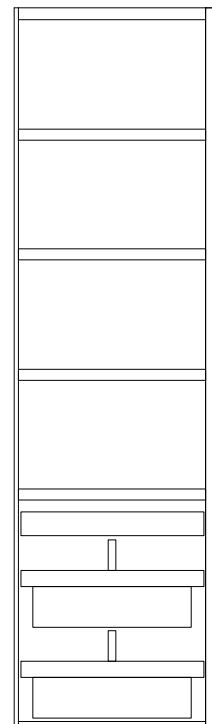

SISTEMA Closet Cabinets

C-103

Open w/ 4 Shlvs + 2 Med ROT + 1 Lrg ROT

- (4) Fixed LED Shelf
- (2) Medium Roll Out
- (1) Tall Roll Out

24" deep

Code	W	B	D	Cu
SC4S2MDLD3692	0	0	0	49
SC4S2MDLD4292	0	0	0	57
SC4S2MDLD4892	0	0	0	65

92" tall

SC4S2MDLD3696	0	0	0	51
SC4S2MDLD4296	0	0	0	60
SC4S2MDLD4896	0	0	0	68

96" tall

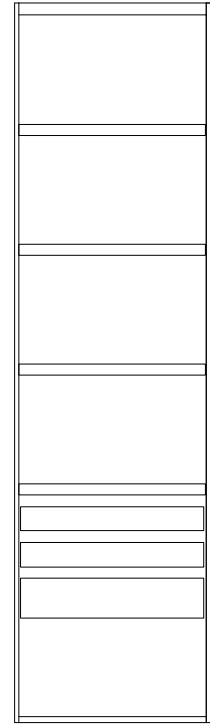

No Dimensional Changes / No Configuration Changes.
Specified Width is Inside Opening Dimension

Open w/ 4 Shlvs + 3 Med ROT + 2 Lrg ROT

- (4) Fixed LED Shelf
- (3) Medium Roll Out
- (2) Tall Roll Out

24" deep

Code	W	B	D	Cu
SCS3MD2LD3692	0	0	0	49
SCS3MD2LD4292	0	0	0	57
SCS3MD2LD4892	0	0	0	65

92" tall

SCS3MD2LD3696	0	0	0	51
SCS3MD2LD4296	0	0	0	60
SCS3MD2LD4896	0	0	0	68

96" tall

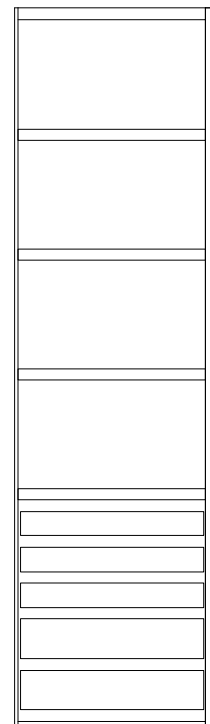

C-104

SISTEMA Closet Cabinets

Open w/ 4 Shlvs + 6 Med ROT

- (4) Fixed LED Shelf
- (6) Medium Roll Out

24" deep

Code	W	B	D	Cu
SC4S6MD2492	0	0	0	33
SC4S6MD3092	0	0	0	41
SC4S6MD3692	0	0	0	49
SC4S6MD4292	0	0	0	57
SC4S6MD4892	0	0	0	65

92" tall

SC4S6MD2496	0	0	0	34
SC4S6MD3096	0	0	0	43
SC4S6MD3696	0	0	0	51
SC4S6MD4296	0	0	0	60
SC4S6MD4896	0	0	0	68

96" tall

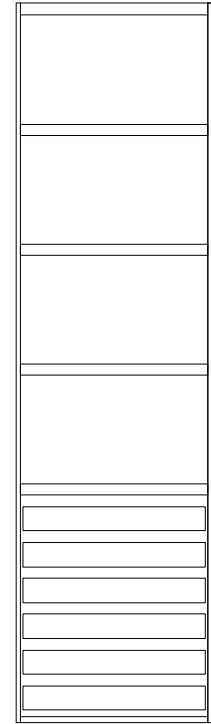

No Dimensional Changes / No Configuration Changes.
Specified Width is Inside Opening Dimension

Open w/ 4 Shlvs + 4 Lrg ROT

- (4) Fixed LED Shelf
- (4) TallRoll Out

24" deep

Code	W	B	D	Cu
SC4S4LD3692	0	0	0	49
SC4S4LD4292	0	0	0	57
SC4S4LD4892	0	0	0	65

92" tall

SC4S4LD3696	0	0	0	51
SC4S4LD4296	0	0	0	60
SC4S4LD4896	0	0	0	68

96" tall

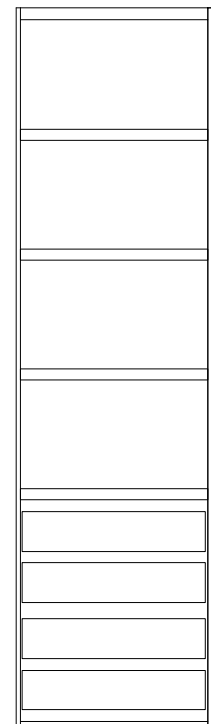

SISTEMA Closet Cabinets

C-105

Open w/ 4 Shlvs + Lrg ROT + Trouser

- (4) Fixed LED Shelf
- (1) Large Roll Out
- (1) Narrow Trouser Pull Out

24" deep

Code	W	B	D	Cu
SC4SLDT3692	0	0	0	49
SC4SLDT4292	0	0	0	57
SC4SLDT4892	0	0	0	65
92" tall				
SC4SLDT3696	0	0	0	51
SC4SLDT4296	0	0	0	60
SC4SLDT4896	0	0	0	68
96" tall				

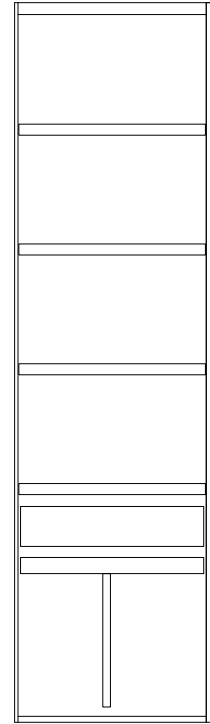

No Dimensional Changes / No Configuration Changes.
Specified Width is Inside Opening Dimension

Open w/ 4 Shlvs + Lrg ROT + Linen

- (4) Fixed LED Shelf
- (1) Large Roll Out
- (1) Narrow Linen Roll Out

24" deep

Code	W	B	D	Cu
SCSLDLI3692	0	0	0	49
SCSLDLI4292	0	0	0	57
SCSLDLI4892	0	0	0	65
92" tall				
SCSLDLI3696	0	0	0	51
SCSLDLI4296	0	0	0	60
SCSLDLI4896	0	0	0	68
96" tall				

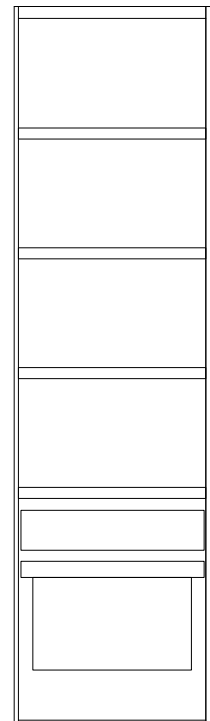

C-106

SISTEMA Closet Cabinets

Open w/ 4 Shlvs + 2 Lrg ROT + Shoe

- (4) Fixed LED Shelf
- (2) Large Roll Out
- (1) Narrow Shoe Roll Out

		24" deep			
		W	B	D	Cu
92" tall	SCS2LDSI3692	0	0	0	49
	SCS2LDSI4292	0	0	0	57
	SCS2LDSI4892	0	0	0	65
96" tall	SCS2LDSI3696	0	0	0	51
	SCS2LDSI4296	0	0	0	60
	SCS2LDSI4896	0	0	0	68

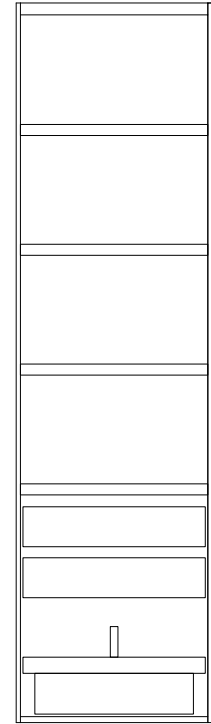

No Dimensional Changes / No Configuration Changes.
Specified Width is Inside Opening Dimension

Intentionally Blank

Intentionally Blank

C-108

Closet Modifications/Trim - LEFT Side

CLOSET - Attach Stile to LEFT side of Cabinet

Adds and attaches a LEFT stile to cabinet.

	Code
1½" wide	C-ASL-1
3" wide	C-ASL-3
6" wide	C-ASL-6

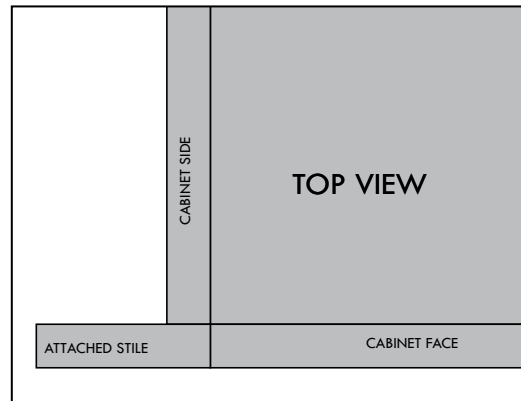

For PRIMA and SISTEMA

CLOSET - LOOSE LEFT Stile

Loose left stile for field attachment. All edges finished.

	Code
84" tall	1½" wide C-LSL84-1
	3" wide C-LSL84-3
	6" wide C-LSL84-6

	Code
96" tall	1½" wide C-LSL96-1
	3" wide C-LSL96-3
	6" wide C-LSL96-6

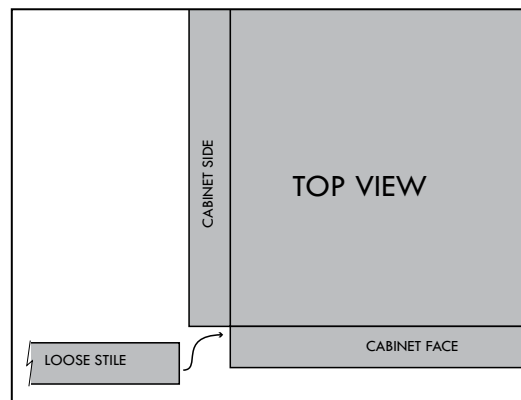

Closet Modifications/Trim - LEFT Side

C-109

CLOSET - LOOSE End Panel and Filler for LEFT side of Cabinet

Finished End Panel and left stile for field attachment.

	Face Width	Code
84" tall 24" deep	1½" wide	REP2484-1L
	3" wide	REP2484-3L
	6" wide	REP2484-6L
84" tall 27" deep	1½" wide	REP2784-1L
	3" wide	REP2784-3L
	6" wide	REP2784-6L
96" tall 24" deep	1½" wide	REP2496-1L
	3" wide	REP2496-3L
	6" wide	REP2496-6L
96" tall 27" deep	1½" wide	REP2796-1L
	3" wide	REP2796-3L
	6" wide	REP2796-6L

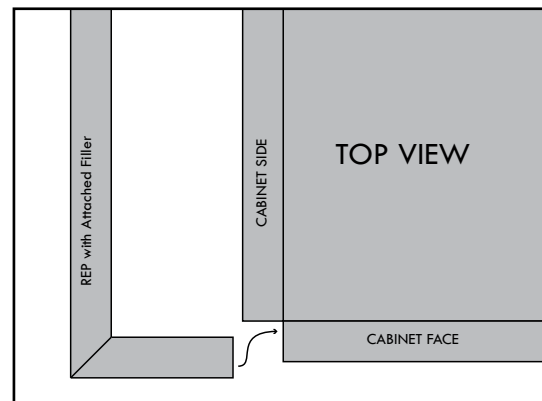

For PRIMA and SISTEMA

C-110

Closet Modifications/Trim - RIGHT Side

CLOSET - Extend RIGHT Stile

Increases width of RIGHT Stile to 3" or 6"

	Code
3" wide	C-ESR-3
6" wide	C-ESR-6

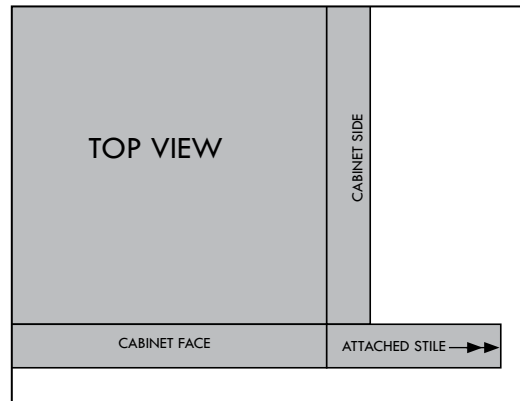

For PRIMA and SISTEMA

CLOSET - LOOSE End Panel and Filler for RIGHT side of Cabinet

Finished End Panel and right stile for field attachment.

Remove RIGHT stile using
C-RSR

	Face Width	Code
84" tall 24" deep	1½" wide	REP2484-1R
	3" wide	REP2484-3R
	6" wide	REP2484-6R

	Face Width	Code
84" tall 27" deep	1½" wide	REP2784-1R
	3" wide	REP2784-3R
	6" wide	REP2784-6R

	Face Width	Code
96" tall 24" deep	1½" wide	REP2496-1R
	3" wide	REP2496-3R
	6" wide	REP2496-6R

	Face Width	Code
96" tall 27" deep	1½" wide	REP2796-1R
	3" wide	REP2796-3R
	6" wide	REP2796-6R

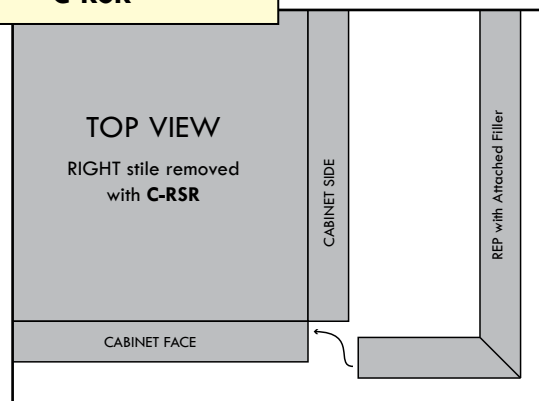

The PRIMA and SISTEMA closet programs are configured to include the use of Harmoni's Trim and Moulding selection within a closet order.

Including...

- Crown / Flat Crown
- Base Moulding
- Finished Material
- Decorative Feet
- Plywood Countertops

C-112

Closet Inserts

Tray Inserts

Imitation Leather with rubber feet
approximately 6" wide x 14" deep x 2" tall

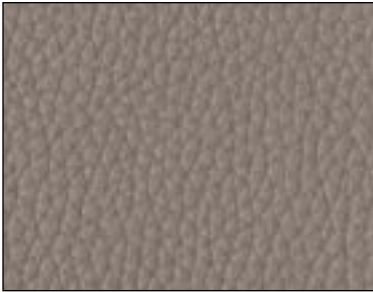

Taupe Brown



Moka Brown



Toffee White

Ring Tray



	<u>Code</u>
Taupe Brown	C-RING-TAUPE
Moka Brown	C-RING-MOKA
Toffee White	C-RING-TOFFEE

Earring Tray



	<u>Code</u>
Taupe Brown	C-EAR-TAUPE
Moka Brown	C-EAR-MOKA
Toffee White	C-EAR-TOFFEE

Closet Inserts

C-113

Watch Holder

	<u>Code</u>
Taupe Brown	C-WATCH-TAUPE
Moka Brown	C-WATCH-MOKA
Toffee White	C-WATCH-TOFFEE



Earring & Ring Holder

	<u>Code</u>
Taupe Brown	C-ER-TAUPE
Moka Brown	C-ER-MOKA
Toffee White	C-ER-TOFFEE



Multi-purpose Tray - 2 Sections

	<u>Code</u>
Taupe Brown	C-MP2-TAUPE
Moka Brown	C-MP2-MOKA
Toffee White	C-MP2-TOFFEE



C-114

Closet Inserts

Multi-purpose Tray - 3 Sections

	<u>Code</u>
Taupe Brown	C-MP3-TAUPE
Moka Brown	C-MP3-MOKA
Toffee White	C-MP3-TOFFEE



Multi-purpose Tray - 4 Sections

	<u>Code</u>
Taupe Brown	C-MP4-TAUPE
Moka Brown	C-MP4-MOKA
Toffee White	C-MP4-TOFFEE



Multi-purpose Tray w/ 5 Sections

	<u>Code</u>
Taupe Brown	C-GLASS-TAUPE
Moka Brown	C-GLASS-MOKA
Toffee White	C-GLASS-TOFFEE



Jewelry Tray / Valet Tray

C-115

Jewelry / Valet Tray

One large compartment for rings and nine small compartments
approximaely 23" wide x 14" deep x 2" tall

Lined with velvet - two colors

	<u>Code</u>
Silver	C-JTVS
Black	C-JTVB



Lined with felt - four colors

	<u>Code</u>
Teal	C-JTFT
Maroon	C-JTFM
Black	C-JTFB
Gray	C-JTFG

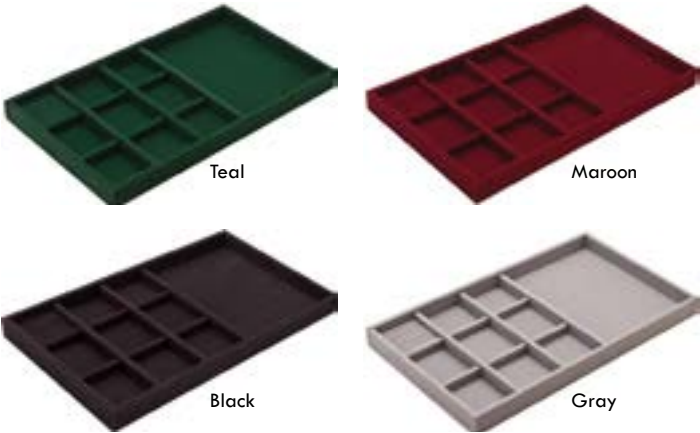

Lined with faux suede - three colors

	<u>Code</u>
Plum	C-JTSP
Black	C-JTSB
Gray	C-JTSG

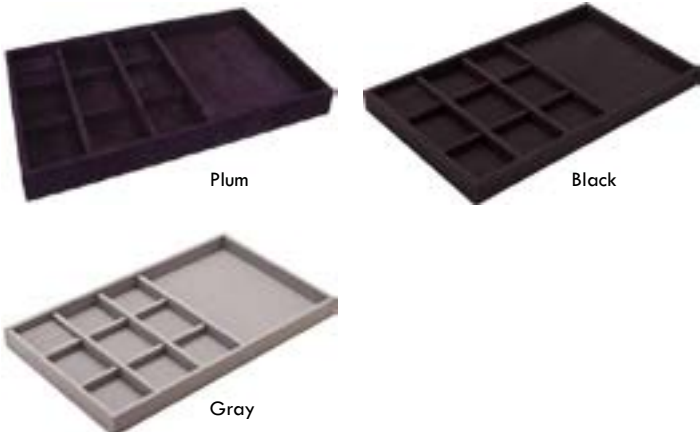

C-116

Additional Items

Pull-Out Valet Pin
 Pulls out approximately 1 3/4"
 two colors
 Mounts into cabinet end panel



	Code
Matte Nickel	C-VP-N
Slate	C-VP-S

Fabric-Covered Storage Box
 Tasmania Grey fabric with brown faux leather tab
 three sizes



Box



Lid



	Code	Code	
9 1/2" x 10" tall x 18 1/2" deep	C-BOXA	C-BOXTA	Lid for Box "A"
15 3/8" x 5" tall x 18 1/2" deep	C-BOXB	C-BOXTB	Lid for Box "B" or Box "C"
15 3/8" x 10" tall x 18 1/2" deep	C-BOXC		

Loose Closet Rod for Onsite Installation
 Black Only
 1 5/16" diameter

	Code
Closet Rod	CLOSETROD-BLK
End Support	ENDSUPPORT-BLK
Center Support	CENTERSUPPORT-BLK

Additional Items

C-117

Additional Thick Shelves for Onsite Installation
Matches Exterior
All edges finished

Code

ESF-THICK1824

ESF-THICK2124

ESF-THICK2424

ESF-THICK3024

ESF-THICK3624

ESF-THICK4224

ESF-THICK4824